

2024

Product Data Guide

Truck, Bus & Trailer Tires

Innovative Tire Technology

Full Tire Life Cycle / ContiTread™

Digital Tire Monitoring Solutions



2024 Product Data Guide

Truck, Bus and Trailer Tires to fit your needs.

As an international partner to the transport and logistics industry, we know the markets as well as we know the roads around the world. And we also know that ultimately, cost effectiveness is what matters.

But just like roads, no two operations are the same. That's why we developed Continental Truck Tires – the ideal solution to deliver your **Lowest Overall Driving Cost.**

As one of the largest automotive suppliers and tire manufacturers in the world, Continental develops pioneering technologies to make your fleet safer, more efficient, and more connected. With innovative tire technology and digital fleet solutions, Continental optimizes your tire management.

Count on Continental to recommend the best tires and solutions for your specific fleet needs.

IMPORTANT NOTE:

Product details are subject to change. If the information you are looking for is not in this data guide, please visit www.continental-truck.com or contact your local sales representative for the most up to date information.

Table of Contents

*Available in ContiTread™

Product Overview

Tire Availability Chart.....	03
Tire Comparison Chart	04
Application Guide	05
Vocation Reference Guide	06
New Tire Product Overview	09

Product Data

Long Haul 15

Long Haul Product Overview.....	16
Conti EcoPlus HS3+.....	17
Conti Coach HA3.....	18
Conti HSL 3.....	19
Conti HDL 3 LTL*.....	20
HDL2+.....	21
HDL2.....	22
HDL2+ Eco Plus.....	23
HDL2 Eco Plus*.....	24
HDL2 DL+*.....	25
HDL2 DL Eco Plus.....	26
Conti EcoPlus HT3*.....	27
Conti HTL 3.....	28
HTL1*.....	29
HTL2 Eco Plus (17.5").....	30

Regional..... 33

Regional Product Overview.....	34
Conti HSR 3*.....	36

HSR2.....	37
HSR2 SA.....	38
HTR2.....	39
HDR2+*.....	40
HDW2*.....	41
Conti Scandinavia HD3*.....	42
HDR.....	43
Conti Hybrid HT3*.....	44
Conti LAR 3 (16").....	45
LSR1*(17.5").....	46
HTR2*(17.5").....	47
Conti HSR 5 (19.5")*.....	48
Conti Hybrid HS3 (19.5").....	49
Conti HDR 5 (19.5")*.....	50
Conti Hybrid HD3 (19.5").....	51
Conti Scandinavia HD3 (19.5").....	52
Conti Hybrid HT3 (19.5").....	53

Urban 56

Urban Product Overview..... 57

Conti HAU 5.....	58
Conti Urban HA3.....	59
Conti HAU 3 WT*.....	60

Construction 62

Construction Product Overview..... 63

Conti HSC 3*.....	64
Conti HAC 3.....	65
Conti HDC 3*.....	66

HDC1 HT*.....	67
---------------	----

HTC.....	68
----------	----

Off-Road 71

Off-Road Product Overview..... 72

HCS*.....	73
HDO.....	74
Conti Terra HD3 (19.5").....	75

Digital Solutions

Digital Solutions Overview 05

Truck & Trailer Solution.....	76
Standalone Trailer Solution.....	77
ContiConnect Yard.....	78

Tables/Charts

Medium Truck Load/Inflation Tables.....	80
Load Limits at Various Speeds	84
Reading Tire Information	86
Definitions.....	89
Low Aspect Ratio Tires	90
Service Descriptions	91
Load Index Numbers	92
Tread Wear Conversion Table	93
Safety Warnings	94
Delivery Receipt (D9)	97
Warranty Information	98







Continental Highlights

Digital Tire Monitoring Solutions	05	Dealer Marketing Suite Page	55
ContiLink	13	Conti360° Fleet Services	61
Conti 3G Casing.....	14	HorsePower Rewards Program	69
EPA SmartWay	32	TrukFix Road Service Program	70

Truck Tire Comparison Chart

		MICHELIN	BRIDGESTONE	GOODYEAR	
STEER/ALL-POSITION	Conti EcoPlus HS3+	X Line Energy Z, X Line Energy Z+	R213 Ecopia, R283 Ecopia	Endurance LHS	
	Conti EcoPlus HS3 (295/60R22.5)	X Line Energy Z	-	-	
	Conti Coach HA3	X Line Energy Z Coach	-	G670 RV MRT	
	Conti HSL 3	X Multi Energy Z2	R283S Ecopia	Fuel Max RSA	
	Conti HSR 3	XZE2	R250ED	Endurance RSA	
	HSR2	XZE2	R250ED	Endurance RSA	
	HSR2 SA	XZE2+, X Multiway XZE	R250 ED	G670 RV MRT	
	HTR2	XFE	R244	G296 MSA	
	Conti Urban HA3	X InCity Z	-	-	
	Conti HAU 5	X InCity Z SL	-	-	
	Conti HAU 3 WT	XZUS2	M870	Endurance WHA	
	Conti HSC 3	X Works Z	M853	G751 MSA	
	Conti HAC 3	XZY3	M864	G296 MSA	
DRIVE POSITION	HCS	XZL, XZL+	L315	G278 MSD	
	HDL2+/HDL2	X Line Energy D+	M713 Ecopia	Fuel Max LHD 2	
	HDL2 Eco Plus	X-One Line Energy D	Greatec M835A Ecopia	Fuel Max SSD	
	HDL2+ Eco Plus (295/60R22.5)	X Multi D 295	M749	-	
	HDL2 DL+	XDA5+	M726 ELA	-	
	HDL2 DL Eco Plus	-	-	Endurance LHD	
	Conti HDL 3 LTL	X Multi Energy D	M760 Ecopia	G572 1AD Fuel Max	
	HDR2+	X Multi D	M770	G182 RSD	
	HDR	X Multi D	M726	Fuel Max RTD	
	HDW2	XDN2	M771/M770	G182 RSD	
	Conti Scandinavia HD3	XDS2	M729/M704	UltraGrip RTD	
	Conti HDC 3	X Works D	L320	Armor Max Pro Grade MSD	
	HDC1 HT	X Works Grip D	M775	Armor Max ESD	
HDO	XDY-EX2	L317	G741 MSD		
TRAILER	Conti EcoPlus HT3	X Line Energy T/T2	R123 Ecopia	Fuel Max LHT	
	Conti HTL 3	X Line Energy T/T2	-	G316 LHT	
	HTL1	X One Line Energy T2	Greatec R197 Ecopia	Fuel Max SST	
	Conti Hybrid HT3	XTE	R196A, R250F	Endurance RST	
	HTC	-	M840	-	
16"	Conti LAR 3	XPS RIB	Duravis R238	Endurance RSA ULT	
	17.5"	HTL2 Eco Plus (17.5")	XTA2 Energy	R238	KMax T
		HTR2 (17.5")	X Multi T	R238	-
LSR1		XZA	-	G114 LHT	
19.5"	Conti HSR 5	Agilis HD Z	R238	Fuel Max RSA ULT	
	Conti Hybrid HS3	Agilis HD Z	R238	Fuel Max RSA ULT	
	Conti HDR 5	XDS 2	M729F	Fuel Max RTD ULT	
	Conti Hybrid HD3	XDS 2	M729F	Fuel Max RTD ULT	
	Conti Scandinavia HD3	XDS 2	M704	-	
	Conti Hybrid HT3	X Line Energy T	-	-	
Conti Terra HD3	-	-	-		

Application Guide

	 LONG HAUL Our most fuel-efficient tires, designed for highway traffic over long distances with even wear. <ul style="list-style-type: none"> • Lowest fuel consumption. • Maximum mileage performance. • Comfortable ride. 	 /  REGIONAL Flexible tires offering good fuel efficiency on the highway, with excellent durability for off-highway driving. <ul style="list-style-type: none"> • Excellent wear resistance. • Optimal traction on diverse roads. • All-weather suitability. 	 /  URBAN Reinforced, durable tires that tackle the challenges of city traffic with ease. <ul style="list-style-type: none"> • High resistance to curb damage. • Very high mileage. • Handles rapid changes of city traffic. 	 CONSTRUCTION Take on the tough terrain of job sites and varied road conditions with these durable, high traction tires. <ul style="list-style-type: none"> • High mileage on the road. • Maximum equipment up-times. • Resists damage off the road. 	 OFF-ROAD Our most durable, highest traction tires that perform their best in extreme locations. <ul style="list-style-type: none"> • Maximum durability for toughest conditions. • Great traction on the harshest terrain. • High carrying capacity for heavy loads.
STEER/ALL-POSITION	Conti EcoPlus HS3+		Conti Urban HA3		
	Conti EcoPlus HS3			Conti HAU 3 WT	HCS
	Conti Coach HA3				Conti HSC 3
			HSR2 SA		Conti HAC 3
			Conti LAR 3 (16")		
		HTR2		Conti HAU 5	
		Conti HSR 5 (19.5")			
		Conti HSL 3			
		Conti Hybrid HS3 (19.5")			
		LSR1 (17.5")			
DRIVE POSITION	HDL2	HDR2+		Conti HDC 3	HDO
	HDL2+	Conti Scandinavia HD3			
	HDL2 Eco Plus			Conti Terra HD3 (19.5")	
	HDL2 DL Eco Plus	HDW2		HDC1 HT	
	Conti HDL 3 LTL	HDR			
		Conti HDR 5 (19.5")			
		HDL2 DL+			
		Conti Hybrid HD3			
		HDL2+ Eco Plus			
		Conti Hybrid HD3 (19.5")			
TRAILER POSITION	Conti EcoPlus HT3		HTR2 (17.5")		
	Conti HTL 3				HTC
	HTL1				
		HTL2 Eco Plus (17.5")			
		Conti Hybrid HT3			
		Conti Hybrid HT3 (19.5")			

Tires in the Steering axle position are also suitable for trailing axles on trucks and as all-position fitment where traction is not of paramount importance.

Products by Vocation

SEGMENT / VOCATION		STEER/ALL-POSITION	DRIVE POSITION	TRAILER POSITION	
GOODS	Car Carriers		Conti EcoPlus HS3	HDL2+ Eco Plus, Hybrid HD3 (19.5")	Conti Hybrid HT3, HSR2 SA
	General Freight (Long Haul)		Conti EcoPlus HS3+	Conti HDL 3 LTL, HDL2, HDL2+, HDL2 DL+, HDL2 DL Eco Plus, HDL2 Eco Plus	Conti EcoPlus HT3, Conti HTL 3, HTL1
	General Freight (Regional Haul)		HSR2, Conti HSR 3, Conti HSL 3	Conti HDL 3 LTL, HDR2+, HDR2 Eco Plus, HDL2 DL+, Scandinavia HD3, HDW2, Conti HSR 5 (19.5"), Conti HDR 5 (19.5")	Conti Hybrid HT3, Conti EcoPlus HT3, Conti HTL 3
	Local Pickup & Delivery Vehicles		Conti HSR 5 (19.5"), Conti LAR 3 (16"), HSR2, Conti HSR 3	Conti HSR 5 (19.5"), Conti HDR 5 (19.5"), HDR2+, HDL2 DL+	Conti Hybrid HT3, Conti EcoPlus HT3, Conti HTL 3
	Lease & Rental Vehicles		Conti EcoPlus HS3+, Conti HSL 3, HSR2, Conti HSR 3	HDL2 DL+, HDL2+, HDL2, HDL2 Eco Plus, HDR2+, HDW2, Scandinavia HD3	Conti Hybrid HT3, Conti EcoPlus HT3, Conti HTL 3, HTL1
	Refrigerated Trucks		Conti EcoPlus HS3+, Conti HSL 3, HSR2, Conti HSR 3	HDL2+, HDL2, HDL2 DL+, HDL2 DL Eco Plus, HDL2 Eco Plus, HDW2, Scandinavia HD3	Conti EcoPlus HT3, Conti HTL 3, Conti Hybrid HT3
	Beverage Haulers		HSR2, Conti HSR 3, Conti HSL 3, HTR2	HDR2+, HDL2 DL+, HDW2, Scandinavia HD3	Conti Hybrid HT3, HTL2 Eco Plus (17.5"), HTR2 (17.5")
	Household Movers		Conti EcoPlus HS3+, Conti HSL 3, HSR2, Conti HSR 3	HDL2+, HDL2, HDL2 DL+, HDL2 DL Eco Plus, HDR2+, HDR, HDW2, Scandinavia HD3	Conti EcoPlus HT3, Conti Hybrid HT3, HTL2 Eco Plus (17.5"), HTR2 (17.5")
	Tankers / Liquid Bulk Haulers		Conti EcoPlus HS3+, Conti HSL 3, Conti HSR 3, HSR2	HDL2+, HDL2, HDL2 Eco Plus, HDL2 DL+, HDR2+, HDW2	HSR2, Conti HSR 3, Conti EcoPlus HT3, HTL1, Conti Hybrid HT3
	Hazardous Material Haulers		Conti EcoPlus HS3+, Conti HSL 3, Conti HSR 3, HSR2	HDL2+, HDL2, HDL2 Eco Plus, HDL2 DL+	HSR2, Conti HSR 3, Conti EcoPlus HT3, HTL1, Conti Hybrid HT3
PEOPLE	Motor Coaches		Conti Coach HA3, HSR2 SA	Conti Coach HA3, HSR2 SA	-
	School Buses		HSR2, Conti HSR 3	HDR2+, HDW2	-
	City Buses		Conti Urban HA3, Conti HAU 5	Conti Urban HA3, Conti HAU 5	-
	RVs		Conti Coach HA3, HSR2 SA, Conti HSL 3	-	-
CONSTRUCTION	Construction Material Transport Vehicles		HSR2, Conti HSR 3, Conti HSC 3, Conti HAC 3, HTR2	HDR2, Conti HDC 3, Conti HSC 3	HSR2, Conti HSR 3, Conti HSC 3
	Utility Vehicles		HSR2, Conti HSR 3, Conti HSC 3, Conti HSL 3,	Conti HDR 5 (19.5"), HDR2+, Conti HAC 3, HTR2	HTR2, HSR2, Conti HSR 3, Hybrid HT3
	Emergency Vehicles		HTR2, Conti HSC 3, HSC1, HSR2, Conti HSR 3, HSR+, Conti HSL 3, HSR2 SA, HAU 3 WT, Conti HSR 5 (19.5")	HDR2+, HDW2, Scandinavia HD3, Conti HDR 5 (19.5")	-
	Waste & Sanitation Vehicles		Conti HAU 3 WT, Conti HSC 3	Conti HAU 3 WT, Conti HDC 3, HDR2+	-
	Agriculture, Feed & Livestock Transport Vehicles		HSR2, Conti HSR 3, Conti HSC 3	HDR2, Conti HDC 3, Conti HSC 3	HSR2, Conti HSR 3, Conti HSC 3
	Forestry & Lumber Vehicles		Conti HSC 3, HSR2, Conti HSR 3	HDC1 HT, HDO	Conti HSC 3, HSR2, Conti HSR 3
	Mining / Quarry Vehicles		HCS, Conti HSC 3, Conti HAC 3	Conti HDC 3, HDC1 HT, HCS, Conti Terra HD3 (19.5")	Conti HAC 3, Conti HSC 3, HSR2, Conti HSR 3
	Heavy Haul & Special Load Transport Vehicles		Conti HSL 3, Conti EcoPlus HS3+, HSR2, Conti HSR 3	HDL2+, HDL2, HDL2 DL+, HDR2+	Conti EcoPlus HT3, Hybrid HT3, HTL2 EcoPlus (17.5"), HTR2 (17.5")
	Cement Vehicles		Conti HAC 3, HTR2, Conti HSC 3, HCS	Conti HSC 3, Conti HDC 3, HDC1 HT, HDR2+	HTC, Conti HSC 3

Application Key:

LONG HAUL	REGIONAL	URBAN	CONSTRUCTION	OFF-ROAD
-----------	----------	-------	--------------	----------

PLEASE NOTE: The tires depicted in this chart are suggested as the primary products for each segment and are subject to change depending on application. Not every product in the Continental portfolio is represented. For more information, please visit www.continental-truck.com or contact your local sales representative for the most up to date information.

Digital Tire Monitoring Solutions

Increasing Uptime, Decreasing Costs

Why invest in tire pressure & temperature monitoring?



Extend Tire Life

Tires underinflated by as little as 10% can cause tires to lose up to 15% of their tread life.

SOURCE: THE TECHNOLOGY & MAINTENANCE COUNCIL (TMC) TIRE & WHEEL STUDY GROUP



Save Labor and Tire Maintenance Costs

Did you know 85% of tire failures start as a slow leak? Reduce time spent on manual tire pressure checks and repairing tire issues.

SOURCE: FEDERAL MOTOR CARRIER SAFETY ADMINISTRATION (FMCSA)



Reduce Roadside Breakdowns

Half of all roadside breakdowns occur due to tire issues. TPMS helps ensure driver safety and minimize costs.

SOURCE: FEDERAL MOTOR CARRIER SAFETY ADMINISTRATION (FMCSA)



Improve Safety

Even in ideal conditions, trucks require twice as much stopping distance as a standard passenger car.

SOURCE: FEDERAL MOTOR CARRIER SAFETY ADMINISTRATION (FMCSA)

Properly inflated tires can reduce total tire related costs an average of \$1,000 annually per vehicle.

Actual results may vary. According to the Technology & Maintenance Council (TMC) S.2 Tire & Wheel Study Group, improper tire inflation, defined as little as 10 psi low, reduces fuel economy by about one percent, increases total tire-related costs by approximately \$1,000 annually per tractor-trailer combination, and changes the tire contact patch which affects stopping and acceleration traction and vehicle handling thereby impacting vehicle safety.



Sensor options:



Tire Mounted Sensor

- **Most accurate tire pressure, casing temperature, and tire mileage data** measurements and alerts.
- **Battery life status** displayed as a percentage to maximize usable life.
- **Individual tire mileage measurements** for evaluating tire cost per mile.
- **Recommended sensor for long-term use.**
- **Available to be pre-installed** in Continental and General tires.



Valve Cap Sensor

- **Recommended sensor for new users.**
- **Accurate tire pressure and air temperature** measurements and alerts.
- **Easy conversion to tire-mounted sensors** when replacing tires.
- **Quick and easy installation** for the entire fleet.

Hardware options:



ContiConnect Yard | TPMS Hardware Home Fleet Solution

- **Real time tire alerts** when vehicle is within range of the ContiConnect Yard.
- **Digital tire monitoring for the entire fleet** with just one device.



Truck + Trailer, Truck or Bus | TPMS Hardware Anytime, Anywhere Solution

- **Digital tire monitoring** available anytime, anywhere.
- **Real-time alerts** for both slow and fast tire leak.



Standalone Trailer | TPMS Hardware Trailer Only Solution

- **Tire monitoring alerts** even when not connected to a power unit.
- **Know the status of any and all tire positions** anytime, anywhere.
- **GPS location** whether the trailer is on the road or awaiting pickup.



ContiPressureCheck™ | On-Vehicle TPMS Hardware

- **Informs the driver in real-time** via a convenient in-cab display.

Software option:



ContiConnect

Remote Tire Monitoring

- **Alerts back-office personnel in real-time** to tire issues on the road.
- **Provides actionable insights towards extended tire life, reduced roadside breakdowns and improved fuel consumption.**
- **The web portal, mobile app, text alerts, and email reports give you around-the-clock access** to valuable tire data no matter the time or location.
- **Quick API integration** for customized setup and automation.
- **Compatible with ZONAR**

Steer / All-Position New Tire Product Overview



Conti EcoPlus HS3+
3G
Page 23



Conti Coach HA3

Page 24



Conti HSL 3
3G
Page 25



Conti HSR 3
3G
Page 47



HSR2

Page 48



HSR2 SA

Page 49



HTR2

Page 50



Conti HAU 5

Page 73



Conti Urban HA3
Page 74



Conti HAU 3 WT

Page 75



Conti HSC 3
3G
Page 80



Conti HAC 3

Page 81



HCS

Page 91

16" Tire



Conti LAR 3 (16")
Page 56

17.5" Tire



LSR1 (17.5")

Page 57

Legend:



3G Casing



SmartWay® Verified



Intelligent Tire



Retread Available



EV Approved



Other Sizes Available

Drive Position

New Tire Product Overview



Conti HDL 3 LTL
 3G
 Page 26



HDL2+
 3G
 Page 27



HDL2
 3G
 Page 28



HDL2+ Eco Plus

 Page 29



HDL2 Eco Plus

 Page 30



HDL2 DL+
 3G
 Page 31



HDL2 DL Eco Plus
 3G
 Page 32



HDR2+
 3G
 Page 51



HDW2
 3G
 Page 52



Conti Scandinavia HD3
 3G
 Page 53



HDR

 Page 54



Conti HDC 3
 3G
 Page 82



HDC1 HT
 3G
 Page 83



HDO
 Page 92

Legend:

3G 3G Casing	SmartWay® Verified	Intelligent Tire	Retread Available	EV Approved	Other Sizes Available
-----------------	--------------------	------------------	-------------------	-------------	-----------------------

Trailer Position

New Tire Product Overview



17.5" Tires



Legend:

3G Casing	SmartWay® Verified	Intelligent Tire	Retread Available	EV Compatible	Other Sizes Available
-----------	--------------------	------------------	-------------------	---------------	-----------------------

19.5" Tires

New Tire Product Overview



Conti HSR 5

Page 59



Conti Hybrid HS3

Page 60



Conti HDR 5

Page 61



Conti Hybrid HD3

Page 62



Conti Scandinavia HD3

Page 63



Conti Hybrid HT3

Page 64



Conti Terra HD3

Page 93

Legend:

 3G Casing	 SmartWay® Verified	 Intelligent Tire	 Retread Available	 EV Compatible	 Other Sizes Available
--	---	---	--	--	--

ContiLink

Your Connection to Dealer Support & Resources

Standard Claims Processing

You can now start/access your warranty claims online. If you can name it, you can claim it... pricing, shipping, sales tax, advertising and waste fee claims are just a few of the things you can process through ContiLink.

Order Management

Whether you need to check product availability, place an order, track shipping or monitor backorder reports, ContiLink has your needs covered.

Financial

NEW FEATURE

Through ContiLink's Financial feature you can now make payments, view real-time debits/credits on open items, and email or save copies of invoices, statements and credit memos.

Marketing Needs

As a Continental dealer, you can purchase sales literature and point-of-sale material for your showroom anytime, or download digital copies in PDF format. Simply log into ContiLink and click on the Marketing Suite banner.

NEW FEATURES

National Accounts & Government Claims

There is a new National Account Platform on ContiLink. You will find improvements on the dashboard, enhanced delivery receipt capabilities, API monitoring, notification management, invoice pre-approval and improved D9 submission form.

Emergency Road Service Tracking

With detailed reporting from Continental's TrukFix emergency road service program, you can see at a glance your acceptance rates for calls and opportunities to increase service revenue with Continental.



ContiACADEMY

Gain access to ContiAcademy, our virtual training platform to learn about Continental products, solutions, and live training opportunities.

Log on to www.ContiLink.com Today!



Administration

ContiLink gives Dealers the flexibility to update their profiles. Keep your dealer location information up to date, and edit users and user information as needed.



Digital Downloads

Need instant access to Continental resources? Visit the Marketing section of the ContiLink site and download digital copies of the literature you need, including your Dealer Marketing Program book.



Live Chat

Chat with a Truck Tires Inside Sales representative or a National Account specialist to check your orders or if you have a question about a delivery receipt. Get the information you need when you need it.

3Gasing

A Next-Generation Solution for Easier Casing Management and Maximum Retreadability

Increased Belt Cord Angles

Belt features increased stiffness and improved penetration resistance. Innovative belt package designed to reduce heat and increase durability.

Increased Tread Volumes

Wider tread platform allows the casing to better support the tire's given load range. Tread features a wide cavity, with a standard retread width to provide a single platform for greater ease of retreading of 240-245mm treads.

Technologically Advanced Bead Core

Core designed for structural durability and extended product life. Core is made from a tear-resistant compound at steel cord edges.

Heat Dissipating Polymers

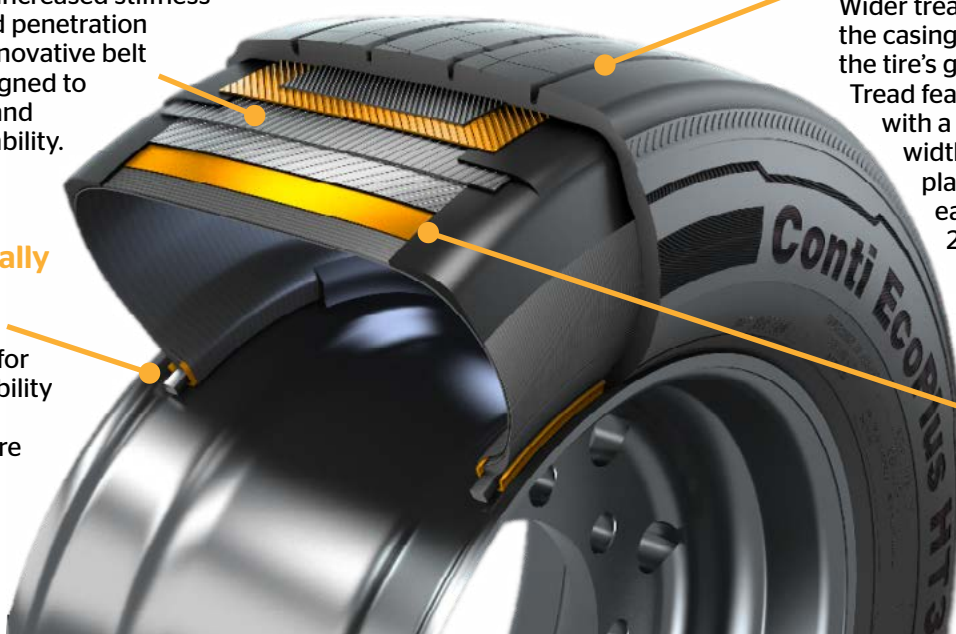

Fuel Savings



Increased Mileage



Improved Retreadability



Standardized Casing

These Continental Tires are Built on the Innovative 3G Casing:





High Removal Mileage // Low Rolling Resistance // Even Wear // Optimal Retreadability

Long Haul

For Long-Distance Highway Driving

LONG HAUL

Engineered for your application. Tires for Long Haul use are designed for straight line, on-highway driving, distributing freight from state to state across great distances. Tires are optimized for high removal miles and fuel efficiency.

IMPORTANT NOTE: Tire products are now classified by route. Product details are subject to change, please visit our website or contact your local sales representative for the most up to date information.

Long Haul

New Tire Product Overview



Conti EcoPlus HS3+
3G



Conti Coach HA3



Conti HSL 3
3G



Conti HDL 3 LTL
3G



HDL2
3G



HDL2+
3G



HDL2 Eco Plus



HDL2+ Eco Plus



HDL2 DL+
3G



HDL2 DL Eco Plus
3G

17.5" Tires



Conti HTL 3
3G



Conti EcoPlus HT3
3G



HTL1



HTL2 Eco Plus (17.5")

Legend:

3G 3G Casing	SmartWay® Verified	Intelligent Tire	Retread Available	EV Compatible	Other Sizes Available
-----------------	--------------------	------------------	-------------------	---------------	-----------------------

Conti EcoPlus HS3+

Fuel-Efficient, Long Haul Steer

✓ GOODS ● PEOPLE ● CONSTRUCTION

Conti EcoPlus HS3+ has a **27% improvement in removal mileage with even wear** over its predecessor, Conti EcoPlus HS3.

10% improvement in decoupler durability, an essential benefit for products in the steer/all-position category to extend tire life.

Technologically advanced cap/base compounds provide improved cut and tear resistance for increased mileage.

Tread profile reduces sensitivity to road surface, fleet, and vehicle variations allowing for improved performance throughout tire life.

Improved footprint shape delivers significant wear improvements for increased removal miles.

Built on the innovative **Conti 3G Casing** for maximum retreadability.



Key Features



3G Casing



SmartWay® Verified

Recommended Application

A steer tire recommended for applications in:

Long Haul service

Compares to

Michelin: X Line Energy Z, X Line Energy Z+ | Bridgestone: R213 Ecopia, R283 Ecopia | Goodyear: Endurance LHS



Product Data

Tire Size	Load Range	Article Number	Tread Depth (32nds)	Max Speed (MPH)	Static Loaded Radius		Overall Inflated Diameter		Overall Inflated Width		Loaded Section Width		Approved Rim(s)	Minimum Dual Spacing		Revs Per Unit		Tire Weight		Max. Load @ Inflation	
					IN	MM	IN	MM	IN	MM	IN	MM		IN	MM	MI	KM	LB	KG	Single	Dual
					LBS, PSI (KG, kPa)		LBS, PSI (KG, kPa)														
11R22.5	G	05126130000 (05653300000)	19	75	19.5	495	41.8	1062	11.7	296	13.1	331	8.25, 7.50	12.5	318	495	308	119	54	6175, 105 (2800, 720)	5840, 105 (2650, 720)
11R22.5	H	05126140000 (05653310000)	19	75	19.5	495	41.8	1062	11.7	296	13.1	331	8.25, 7.50	12.5	318	495	308	121	55	6610, 120 (3000, 830)	6005, 120 (2725, 830)
295/60R22.5 Tread B	J	05111670000 (05652270000)	15	75	17.1	434	37.0	940	11.5	292	12.0	304	9.00, 9.25	12.9	329	574	356	110	50	7390, 130 (3350, 900)	6780, 130 (3075, 900)
295/75R22.5	G	05126150000 (05653320000)	19	75	18.7	475	39.9	1013	11.4	290	12.3	312	8.25, 9.00	12.5	318	519	322	114	52	6175, 110 (2800, 760)	5675, 110 (2575, 760)
295/75R22.5	H	05126160000 (05653330000)	19	75	18.7	475	39.9	1013	11.4	290	12.3	312	8.25, 9.00	12.5	318	519	322	117	53	7160, 123 (3250, 850)	6610, 123 (3000, 850)
11R24.5	H	05126150000 (05653320000)	19	75	20.4	518	43.8	1113	11.7	297	13.1	333	8.25, 7.250	12.5	318	473	294	130	59	7160, 120 (3250, 830)	6610, 120 (3000, 830)
285/75R24.5	H	05126180000 (05653350000)	19	75	19.3	490	41.5	1054	11.4	289	12.9	328	8.25	12.5	318	499	310	122	55	6780, 120 (3075, 830)	6175, 120 (2800, 830)

TUBELESS TIRES ON 15 DEGREE DROP CENTER RIMS

Note - Rim listed first is the measuring rim. ♦♦ = Intelligent Tire Article #. Minimum Dual Spacing calculated without chains. These specifications subject to change without notice.
 # - Exceeding the lawful speed limit is neither recommended nor endorsed. Overall widths will change 0.1 inch (2.5 mm) for each 1/4 inch change in rim width. Minimum dual spacing should be adjusted accordingly. Continental Tire the Americas, LLC reserves the right to change product specifications at any time without notice or obligations.
 Please consult rim manufacturers load and inflation limits. Never exceed rim manufacturers limits without permission of component manufacturer.

LONG HAUL

Conti Coach HA3

Intelligent All-Position Long Haul Coach

● GOODS ● **PEOPLE** ● CONSTRUCTION

Extra load-carrying capacity with a specially reinforced stable bead technology.

Durable casing for **premium retreadability**.

Noise-reducing tread design for serene and comfortable travel.

A lifetime of all-weather traction with **interlocking 3D sipes**.

Continental's Intelligent Tire.

- Equipped with TPMS sensor for accurate, realtime tire pressure and temperature readings.
- Sensor warranted for 4 years to minimize disruptions.
- Sensor provides true casing temperature allowing preventive actions that make your tire last longer.
- Avoids valve damage and air leaks by mounting on the inner liner.

Learn more at www.continental-truck.com. See warranty policy for details.



Key Features



Intelligent Tire

Recommended Application

An all-position tire recommended for applications in:

Long Haul Coach service

Compares to

Michelin: X Line Energy Z Coach

Product Data

Tire Size	Load Range	Article Number	Tread Depth (32nds)	Max Speed (MPH)	Static Loaded Radius		Overall Inflated Diameter		Overall Inflated Width		Loaded Section Width		Approved Rim(s)	Minimum Dual Spacing		Revs Per Unit		Tire Weight		Max. Load @ Inflation	
					IN	MM	IN	MM	IN	MM	IN	MM		IN	MM	MI	KM	LB	KG	Single	Dual
																				LBS, PSI (KG, kPa)	LBS, PSI (KG, kPa)
315/80R22.5	L	#05651710000*	17	75	19.7	501	42.4	1077	12.4	315	13.6	345	9.00, 8.25*	13.8	351	488	303	148	67	9090, 130 (4125, 900)	8270, 130 (3750, 900)

TUBELESS TIRES ON 15 DEGREE DROP CENTER RIMS

*315/80R22.5 tires used on 8.25" rims are restricted to a maximum of 7610 lbs at 120 psi.

Note - Rim listed first is the measuring rim. **= Intelligent Tire Article #. Minimum Dual Spacing calculated without chains. These specifications subject to change without notice. # - Exceeding the lawful speed limit is neither recommended nor endorsed. Overall widths will change 0.1 inch (2.5 mm) for each 1/4 inch change in rim width. Minimum dual spacing should be adjusted accordingly. Continental Tire the Americas, LLC reserves the right to change product specifications at any time without notice or obligations. Please consult rim manufacturers load and inflation limits. Never exceed rim manufacturers limits without permission of component manufacturer.

Conti HSL 3

Fuel-Efficient, Super Regional Steer

✔ GOODS ● PEOPLE ● CONSTRUCTION

Increased stiffness in the **belt package** promotes smooth, even tread wear.

Advanced tread compounding delivers long removal mileage and low rolling resistance.

Fuel Saving Edge technology designed to increase fuel efficiency and application flexibility.

Built on the Conti 3G Casing for **maximum retreadability**.



Key Features



3G Casing



SmartWay® Verified

Recommended Application

An all-position tire recommended for applications in:
Super Regional service

Compares to

Michelin: X Multi Energy Z2 | Bridgestone: R283S Ecopia | Goodyear: Fuel Max RSA



Product Data

Tire Size	Load Range	Article Number	Tread Depth (32nds)	Max Speed (MPH)	Static Loaded Radius		Overall Inflated Diameter		Overall Inflated Width		Loaded Section Width		Approved Rim(s)	Minimum Dual Spacing		Revs Per Unit		Tire Weight		Max. Load @ Inflation	
					IN	MM	IN	MM	IN	MM	IN	MM		IN	MM	MI	KM	LB	KG	Single	Dual
					LBS, PSI (KG, kPa)		LBS, PSI (KG, kPa)														
11R22.5	H	05111570000 (05652660000)	20	75	19.5	495	41.6	1056	11.7	297	13.1	331	8.25, 7.50	12.5	318	498	309	120	54	6610, 120 (3000, 830)	6005, 120 (2725, 830)
295/75R22.5	G	05111580000 (05652670000)	20	75	18.7	474	40.0	1017	11.5	292	12.3	313	8.25, 9.00	12.5	318	517	321	111	50	6175, 110 (2800, 760)	5675, 110 (2575, 760)
295/75R22.5	H	05111590000 (05652680000)	20	75	18.7	474	40.0	1017	11.5	292	12.3	313	8.25, 9.00	12.5	318	517	321	114	52	7160, 123 (3250, 850)	6610, 123 (3000, 850)

TUBELESS TIRES ON 15 DEGREE DROP CENTER RIMS

Note - Rim listed first is the measuring rim. # = Intelligent Tire Article #. Minimum Dual Spacing calculated without chains. These specifications subject to change without notice. # - Exceeding the lawful speed limit is neither recommended nor endorsed. Overall widths will change 0.1 inch (2.5 mm) for each 1/4 inch change in rim width. Minimum dual spacing should be adjusted accordingly. Continental Tire the Americas, LLC reserves the right to change product specifications at any time without notice or obligations. Please consult rim manufacturers load and inflation limits. Never exceed rim manufacturers limits without permission of component manufacturer.

Conti HDL 3 LTL

Long Haul, Heavy Drive Single Axle

✓ GOODS ● PEOPLE ● CONSTRUCTION

3-D matrix sipes provide **superior traction and even wear**.
Maximum stone ejection due to superior groove geometry.
Maximum fuel efficiency and high removal miles from advanced tread compounding.
Resists irregular wear caused from high-torque single drive position, including heel-toe wear, thanks to rigid tread blocks that effectively control movement.
 Built on the innovative Conti 3G Casing for **maximum retreadability**.

3 Peak Mountain Snowflake (3PMSF) and **Mud & Snow (M+S)**
 Certified for superior performance in **all weather conditions**.



Key Features



3G Casing



SmartWay® Verified



Retread Available



This product is 3PMSF Certified.



This product is Mud + Snow Certified.



Recommended Application

A drive tire recommended for applications in:
Long Haul service

Compares to

Michelin: X Multi Energy D | Bridgestone: M760 Ecopia | Goodyear: Fuel Max 1AD

Product Data

Tire Size	Load Range	Article Number	Tread Depth (32nds)	Max Speed (MPH)	Static Loaded Radius		Overall Inflated Diameter		Overall Inflated Width		Loaded Section Width		Approved Rim(s)	Minimum Dual Spacing		Revs Per Unit		Tire Weight		Max. Load @ Inflation	
					IN	MM	IN	MM	IN	MM	IN	MM		IN	MM	MI	KM	LB	KG	Single	Dual
					LBS, PSI (KG, KPa)		LBS, PSI (KG, KPa)														
11R22.5	G	05211540000 (05653260000)	24	75	19.7	500	41.1	1061	11.6	294	12.6	320	8.25, 7.50	12.5	318	495	308	128	58	6175, 105 (2800, 720)	5840, 105 (2650, 720)
295/75R22.5	G	05211550000 (05653210000)	24	75	19.4	491	40.4	1025	11.7	297	12.7	322	8.25, 9.00	12.5	318	513	319	119	54	6175, 110 (2800, 760)	5675, 110 (2575, 760)
295/75R22.5	H	05212180000 (05653210000)	25	75	19.4	491	40.4	1025	11.7	297	12.7	322	8.25, 9.00	12.5	318	512	319	124	54	6610, 120 (3000, 760)	6005, 120 (2725, 760)
11R24.5	H	05211560000 (05653270000)	24	75	20.6	524	43.8	1112	11.6	295	12.7	322	8.25, 7.50	12.5	318	473	294	139	63	7160, 120 (3250, 830)	6610, 120 (2725, 830)

TUBELESS TIRES ON 15 DEGREE DROP CENTER RIMS

Note - Rim listed first is the measuring rim. ♦♦= Intelligent Tire Article #. Minimum Dual Spacing calculated without chains. These specifications subject to change without notice.
 # - Exceeding the lawful speed limit is neither recommended nor endorsed. Overall widths will change 0.1 inch (2.5 mm) for each 1/4 inch change in rim width. Minimum dual spacing should be adjusted accordingly. Continental Tire the Americas, LLC reserves the right to change product specifications at any time without notice or obligations. Please consult rim manufacturers load and inflation limits. Never exceed rim manufacturers limits without permission of component manufacturer.

HDL2+

Fuel-Efficient, Long Haul Drive

✓ GOODS ● PEOPLE ● CONSTRUCTION

Advanced tread compounding for maximum fuel efficiency.

Innovative groove geometry minimizes stone retention.

Built on the Conti 3G Casing for **maximum retreadability**.



Key Features

3G

3G Casing



SmartWay® Verified

Recommended Application

A drive tire recommended for applications in:

Long Haul service

Compares to

Michelin: X Line Energy D+ | Bridgestone: M713 Ecopia | Goodyear: Fuel Max LHD 2



Product Data

Tire Size	Load Range	Article Number	Tread Depth (32nds)	Max Speed (MPH)	Static Loaded Radius		Overall Inflated Diameter		Overall Inflated Width		Loaded Section Width		Approved Rim(s)	Minimum Dual Spacing		Revs Per Unit		Tire Weight		Max. Load @ Inflation	
					IN	MM	IN	MM	IN	MM	IN	MM		IN	MM	MI	KM	LB	KG	Single	Dual
					LBS, PSI (KG, kPa)		LBS, PSI (KG, kPa)														
295/75R22.5	G	05211950000 #05653940000#	26	75	18.9	481	40.5	1029	11.5	292	12.9	328	8.25, 9.00	12.5	318	511	318	120	54	6175, 110 (2800, 760)	5675, 110 (2575, 760)
295/75R22.5	H	05211960000 #05653930000#	26	75	18.9	481	40.5	1029	11.5	292	12.9	328	8.25, 9.00	12.5	318	511	318	122	55	6610, 120 (3000, 830)	6005, 120 (2725, 830)

TUBELESS TIRES ON 15 DEGREE DROP CENTER RIMS

Note - Rim listed first is the measuring rim. # = Intelligent Tire Article #. Minimum Dual Spacing calculated without chains. These specifications subject to change without notice. # - Exceeding the lawful speed limit is neither recommended nor endorsed. Overall widths will change 0.1 inch (2.5 mm) for each 1/4 inch change in rim width. Minimum dual spacing should be adjusted accordingly. Continental Tire the Americas, LLC reserves the right to change product specifications at any time without notice or obligations. Please consult rim manufacturers load and inflation limits. Never exceed rim manufacturers limits without permission of component manufacturer.

HDL2

Fuel-Efficient, Long Haul Drive

✔ GOODS ● PEOPLE ● CONSTRUCTION

Advanced tread compounding for maximum fuel efficiency.

Innovative groove geometry minimizes stone retention.

Built on the Conti 3G Casing for **maximum retreadability**.



Key Features



3G Casing



SmartWay® Verified

Recommended Application

A drive tire recommended for applications in:

Long Haul service



Compares to

Michelin: X Line Energy D+ | Bridgestone: M713 Ecopia | Goodyear: Fuel Max LHD 2

Product Data

Tire Size	Load Range	Article Number	Tread Depth (32nds)	Max Speed (MPH)	Static Loaded Radius		Overall Inflated Diameter		Overall Inflated Width		Loaded Section Width		Approved Rim(s)	Minimum Dual Spacing		Revs Per Unit		Tire Weight		Max. Load @ Inflation			
					IN	MM	IN	MM	IN	MM	IN	MM		IN	MM	IN	MM	MI	KM	LB	KG	Single	Dual
					LBS, PSI (KG, kPa)		LBS, PSI (KG, kPa)																
11R22.5	G	05211220000 (05651770000)	26	75	19.6	499	42.0	1066	11.7	296	13.1	331	8.25, 7.50	12.5	318	493	306	125	57	6175, 105 (2800, 720)	5840, 105 (2650, 720)		
11R22.5	H	05211230000 (05652990000)	26	75	19.6	499	42.0	1066	11.7	296	13.1	331	8.25, 7.50	12.5	318	493	306	128	58	6610, 120 (3000, 830)	6005, 120 (2725, 830)		
11R24.5	G	05211240000	26	75	20.5	521	44.0	1118	11.7	296	13.1	331	8.25, 7.50	12.5	318	470	292	134	61	6610, 105 (3000, 720)	6005, 105 (2725, 720)		

TUBELESS TIRES ON 15 DEGREE DROP CENTER RIMS

Note - Rim listed first is the measuring rim. ## = Intelligent Tire Article #. Minimum Dual Spacing calculated without chains. These specifications subject to change without notice.
 # - Exceeding the lawful speed limit is neither recommended nor endorsed. Overall widths will change 0.1 inch (2.5 mm) for each 1/4 inch change in rim width. Minimum dual spacing should be adjusted accordingly. Continental Tire the Americas, LLC reserves the right to change product specifications at any time without notice or obligations. Please consult rim manufacturers load and inflation limits. Never exceed rim manufacturers limits without permission of component manufacturer.

HDL2+ Eco Plus

Fuel-Efficient, Long Haul Drive for Car Carriers

✔ GOODS ● PEOPLE ● CONSTRUCTION

Advanced tread compounding provides extended original mileage and improved rolling resistance.

Closed shoulder tread design provides even tread wear while still providing excellent traction.

Patented innovative groove technology leads to minimal stone retention, extending casing life.

Offers large capacity and car carrier trucks the ability to **carry more weight without sacrificing vehicle height.**



Key Features



SmartWay® Verified

Recommended Application

A drive tire recommended for applications in:
Long Haul service

Compares to

Michelin: X Multi D 295 | Bridgestone: M749

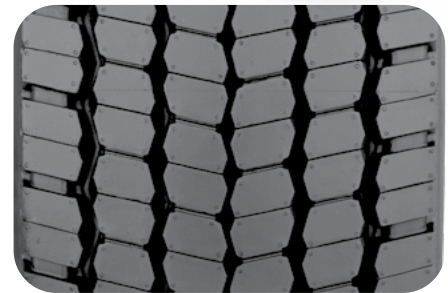

Product Data

Tire Size	Load Range	Article Number	Tread Depth (32nds)	Max Speed (MPH)	Static Loaded Radius		Overall Inflated Diameter		Overall Inflated Width		Loaded Section Width		Approved Rim(s)	Minimum Dual Spacing		Revs Per Unit		Tire Weight		Max. Load @ Inflation	
					IN	MM	IN	MM	IN	MM	IN	MM		IN	MM	MI	KM	LB	KG	Single	Dual
					LBS, PSI (KG, kPa)		LBS, PSI (KG, kPa)														
295/60R22.5	J	05211410000 #05652270000	24	75	17.1	434	37.0	940	11.5	292	11.9	302	9.00, 9.75	12.9	328	559	348	118	54	7390, 130 (3350, 900)	6780, 130 (3075, 900)

TUBELESS TIRES ON 15 DEGREE DROP CENTER RIMS

Note - Rim listed first is the measuring rim. # = Intelligent Tire Article #. Minimum Dual Spacing calculated without chains. These specifications subject to change without notice. # - Exceeding the lawful speed limit is neither recommended nor endorsed. Overall widths will change 0.1 inch (2.5 mm) for each 1/4 inch change in rim width. Minimum dual spacing should be adjusted accordingly. Continental Tire the Americas, LLC reserves the right to change product specifications at any time without notice or obligations. Please consult rim manufacturers load and inflation limits. Never exceed rim manufacturers limits without permission of component manufacturer.

HDL2 Eco Plus

Fuel-Efficient, Super Single Drive

✔ GOODS ● PEOPLE ● CONSTRUCTION

Advanced tread compounding with super single weight reduction provides lower rolling resistance.

Features 27/32^{nds} tread depth, an **evolving sipe tread design** and closed shoulder.

Groove geometry designed with stress reduction elements to separate forces and reduce premature wear.

3-dimensional center sipes increase groove strength for longevity, while allowing more tread block flexibility.



Key Features



SmartWay® Verified



Retread Available

Recommended Application

A drive tire recommended for applications in:

Long Haul service

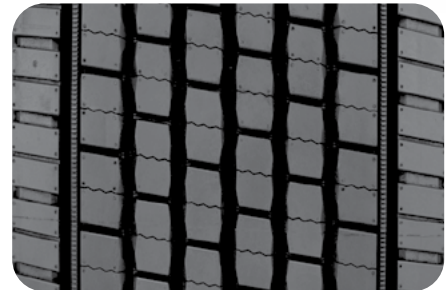

Compares to

Michelin: X-One Line Energy D | Bridgestone: Greatec M835A Ecopia | Goodyear: Fuel Max SSD

Product Data

Tire Size	Load Range	Article Number	Tread Depth (32nds)	Max Speed (MPH)	Static Loaded Radius		Overall Inflated Diameter		Overall Inflated Width		Loaded Section Width		Approved Rim(s)	Minimum Dual Spacing		Revs Per Unit		Tire Weight		Max. Load @ Inflation	
					IN	MM	IN	MM	IN	MM	IN	MM		IN	MM	MI	KM	LB	KG	Single	Dual
					LBS, PSI (KG, kPa)		LBS, PSI (KG, kPa)														
445/50R22.5	L	05210130000 #05652840000	27	75	18.8	478	40.4	1027	17.5	445	19.2	488	14.00	N/A	N/A	512	318	200	91	10200, 120 (4625, 830)	N/A

TUBELESS TIRES ON 15 DEGREE DROP CENTER RIMS

Note - Rim listed first is the measuring rim. # = Intelligent Tire Article #. Minimum Dual Spacing calculated without chains. These specifications subject to change without notice. # - Exceeding the lawful speed limit is neither recommended nor endorsed. Overall widths will change 0.1 inch (2.5 mm) for each 1/4 inch change in rim width. Minimum dual spacing should be adjusted accordingly. Continental Tire the Americas, LLC reserves the right to change product specifications at any time without notice or obligations. Please consult rim manufacturers load and inflation limits. Never exceed rim manufacturers limits without permission of component manufacturer.

HDL2 DL+

Long Haul Drive, Deep Lug

✔ GOODS ● PEOPLE ● CONSTRUCTION

New tread cap/base compounds provide **improved wear performance** extending original tire life.

32/32^{nds} tread depth provides high mileage and low cost per mile.

Patented innovative groove technology leads to minimal stone retention, extending casing life.

Built on the Conti 3G Casing for **maximum retreadability**.



Key Features



3G Casing Retread Available

Recommended Application

A drive tire recommended for applications in:
Long Haul service

Compares to

Michelin: XDA5+ | Bridgestone: M726 ELA



Product Data

Tire Size	Load Range	Article Number	Tread Depth (32nds)	Max Speed (MPH)	Static Loaded Radius		Overall Inflated Diameter		Overall Inflated Width		Loaded Section Width		Approved Rim(s)	Minimum Dual Spacing		Revs Per Unit		Tire Weight		Max. Load @ Inflation			
					IN	MM	IN	MM	IN	MM	IN	MM		IN	MM	IN	MM	MI	KM	LB	KG	Single	Dual
					LBS, PSI (KG, kPa)		LBS, PSI (KG, kPa)																
11R22.5	G	05211670000 (05653440000)	32	75	19.9	504	42.2	1071	11.6	294	13.0	329	8.25, 7.50	12.5	318	491	305	131	59	6175, 105 (2800, 720)	5840, 105 (2650, 720)		
11R22.5	H	05211680000 (05653450000)	32	75	19.9	504	42.2	1071	11.6	294	13.0	329	8.25, 7.50	12.5	318	491	305	134	61	6610, 120 (3000, 830)	6005, 120 (2725, 830)		
295/75R22.5	G	05211690000 (05653460000)	32	75	19.1	485	40.8	1036	11.4	290	12.7	323	8.25, 9.00	12.5	318	507	315	126	57	6175, 110 (2800, 760)	5675, 110 (2575, 760)		
11R24.5	H	05211720000 (05653480000)	32	75	20.7	526	44.2	1122	11.6	294	13.0	320	8.25, 7.50	12.5	318	468	291	143	65	7160, 120 (3250, 830)	6610, 120 (3000, 830)		
285/75R24.5	G	05211730000 (05653490000)	32	75	19.7	501	42.2	1072	11.4	290	12.6	321	8.25	12.5	318	491	305	131	60	6175, 110 (2800, 760)	5675, 110 (2575, 760)		

TUBELESS TIRES ON 15 DEGREE DROP CENTER RIMS

Note - Rim listed first is the measuring rim. ** = Intelligent Tire Article #. Minimum Dual Spacing calculated without chains. These specifications subject to change without notice.
- Exceeding the lawful speed limit is neither recommended nor endorsed. Overall widths will change 0.1 inch (2.5 mm) for each 1/4 inch change in rim width. Minimum dual spacing should be adjusted accordingly. Continental Tire the Americas, LLC reserves the right to change product specifications at any time without notice or obligations. Please consult rim manufacturers load and inflation limits. Never exceed rim manufacturers limits without permission of component manufacturer.

LONG HAUL

HDL2 DL Eco Plus

Fuel-Efficient, Long Haul Drive, Deep Lug

✓ GOODS ● PEOPLE ● CONSTRUCTION

Advanced tread compounding provides this Eco Plus version with 33% less rolling resistance than the original HDL2 DL.

32/32^{nds} tread depth provides high mileage and low cost per mile.

Patented innovative groove technology leads to minimal stone retention, extending casing life.

Minimized wear and excellent traction over the life of the tire, through a **wide, closed shoulder tread and numerous tread blocks** with multiple grip edges.

Built on the Conti 3G Casing for **maximum retreadability**.



Key Features



3G Casing



SmartWay® Verified

Recommended Application

A drive tire recommended for applications in:

Long Haul service

Compares to

Goodyear: Endurance LHD



Product Data

Tire Size	Load Range	Article Number	Tread Depth (32nds)	Max Speed (MPH)	Static Loaded Radius		Overall Inflated Diameter		Overall Inflated Width		Loaded Section Width		Approved Rim(s)	Minimum Dual Spacing		Revs Per Unit		Tire Weight		Max. Load @ Inflation	
					IN	MM	IN	MM	IN	MM	IN	MM		IN	MM	MI	KM	LB	KG	Single	Dual
					LBS, PSI (KG, kPa)		LBS, PSI (KG, kPa)														
11R22.5	G	05211100000 #05651850000	32	75	19.7	500	42.2	1071	11.6	294	13.0	329	8.25, 7.50	12.5	318	491	305	132	60	6175, 105 (2800, 720)	5840, 105 (2650, 720)
295/75R22.5	G	05211520000	32	75	19.1	485	40.8	1036	11.4	289	12.7	323	8.25, 9.00	12.5	318	507	315	126	57	6175, 110 (2800, 760)	5675, 110 (2575, 760)

TUBELESS TIRES ON 15 DEGREE DROP CENTER RIMS

Note - Rim listed first is the measuring rim. ## = Intelligent Tire Article #. Minimum Dual Spacing calculated without chains. These specifications subject to change without notice.
- Exceeding the lawful speed limit is neither recommended nor endorsed. Overall widths will change 0.1 inch (2.5 mm) for each 1/4 inch change in rim width. Minimum dual spacing should be adjusted accordingly. Continental Tire the Americas, LLC reserves the right to change product specifications at any time without notice or obligations. Please consult rim manufacturers load and inflation limits. Never exceed rim manufacturers limits without permission of component manufacturer.

Conti EcoPlus HT3

Fuel-Efficient, Long Haul Trailer

✔ GOODS ● PEOPLE ● CONSTRUCTION

Advanced tread compound and optimized tread design provide exceptional mileage.

Ultra low rolling resistant trailer tire delivers outstanding fuel efficiency in long haul applications.

Improved sidewall protection for defense against curbing, cuts and abrasions.

Built on the Conti 3G Casing for **maximum retreadability**.



Key Features



3G Casing



SmartWay® Verified



Retread Available

Recommended Application

A trailer tire recommended for applications in:

Long Haul service

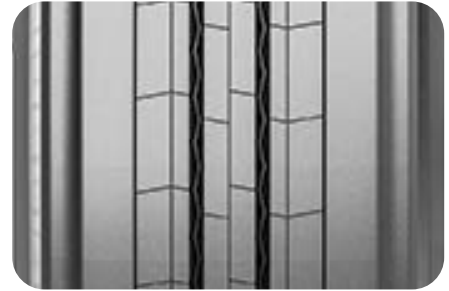

Compares to

Michelin: X Line Energy T/T2 | Bridgestone: R123 Ecopia | Goodyear: Fuel Max LHT

Product Data

Tire Size	Load Range	Article Number (#05650960000)	Tread Depth (32nds)	Max Speed (MPH)	Static Loaded Radius		Overall Inflated Diameter		Overall Inflated Width		Loaded Section Width		Approved Rim(s)	Minimum Dual Spacing		Revs Per Unit		Tire Weight		Max. Load @ Inflation	
					IN	MM	IN	MM	IN	MM	IN	MM		IN	MM	MI	KM	LB	KG	Single	Dual
					LBS, PSI (KG, kPa)		LBS, PSI (KG, kPa)														
11R22.5	G	05310280000 (#05650960000)	13	75	19.2	488	41.2	1046	11.7	297	13.1	331	8.25, 7.50	12.5	318	502	312	109	49	6175, 105 (2800, 720)	5840, 105 (2650, 720)
255/70R22.5	H	05310340000 (#05651230000)	18	75	17.1	434	36.6	929	9.9	251	10.8	274	7.50, 8.25	11.3	297	566	352	93	42	5510, 120 (2500, 830)	5070, 120 (2300, 830)
295/75R22.5	G	05310270000 (#05650910000)	13	75	18.5	470	39.7	1008	11.5	292	12.9	328	8.25, 9.00	12.5	318	522	324	104	47	6175, 110 (2800, 760)	5675, 110 (2575, 760)
285/75R24.5	G	05310250000	13	75	19.1	485	41.1	1044	11.5	292	12.9	329	8.25	12.5	318	504	313	110	50	6175, 110 (2800, 760)	5675, 110 (2575, 760)

TUBELESS TIRES ON 15 DEGREE DROP CENTER RIMS

Note - Rim listed first is the measuring rim. † = Intelligent Tire Article #. Minimum Dual Spacing calculated without chains. These specifications subject to change without notice.
 # - Exceeding the lawful speed limit is neither recommended nor endorsed. Overall widths will change 0.1 inch (2.5 mm) for each 1/4 inch change in rim width. Minimum dual spacing should be adjusted accordingly. Continental Tire the Americas, LLC reserves the right to change product specifications at any time without notice or obligations. Please consult rim manufacturers load and inflation limits. Never exceed rim manufacturers limits without permission of component manufacturer.

LONG HAUL

Conti HTL 3

Long Haul Mileage Trailer

✓ GOODS ● PEOPLE ● CONSTRUCTION

Advanced tread compound and optimized tread design provide exceptional mileage.

Low rolling resistant trailer tire delivers outstanding fuel efficiency in long haul applications.

Built on the Conti 3G Casing for **maximum retreadability**.

Improved sidewall construction for defense against curbing, cuts and abrasions.



Key Features



3G Casing



SmartWay® Verified

Recommended Application

A trailer tire recommended for applications in:

Long Haul service

Compares to

Michelin: X Line Energy T/T2 | Goodyear: G316 LHT



Product Data

Tire Size	Load Range	Article Number	Tread Depth (32nds)	Max Speed (MPH)	Static Loaded Radius		Overall Inflated Diameter		Overall Inflated Width		Loaded Section Width		Approved Rim(s)	Minimum Dual Spacing		Revs Per Unit		Tire Weight		Max. Load @ Inflation			
					IN	MM	IN	MM	IN	MM	IN	MM		IN	MM	MI	KM	LB	KG	LB, PSI	KG, kPa	LB, PSI	KG, kPa
															IN	MM	MI	KM	LB	KG	LB, PSI	KG, kPa	LB, PSI
11R22.5	G	05310820000 005653750000	13	75	19.2	488	41.2	1046	11.7	297	13.1	333	8.25, 7.50	12.5	318	502	312	109	49	6175, 105 (2800, 720)	5840, 105 (2650, 720)		
295/75R22.5	G	05310830000 005653760000	13	75	18.5	470	39.7	1008	11.5	292	12.9	328	8.25, 9.00	12.5	318	521	324	104	47	6175, 110 (2800, 760)	5675, 110 (2575, 760)		
11R24.5	G	05310840000 005653770000	13	75	20.1	511	43.2	1097	11.7	297	13.1	333	8.25, 7.50	12.5	318	479	298	117	74	6610, 105 (3000, 720)	6005, 105 (2725, 720)		

TUBELESS TIRES ON 15 DEGREE DROP CENTER RIMS

Note - Rim listed first is the measuring rim. # = Intelligent Tire Article #. Minimum Dual Spacing calculated without chains. These specifications subject to change without notice.
- Exceeding the lawful speed limit is neither recommended nor endorsed. Overall widths will change 0.1 inch (2.5 mm) for each 1/4 inch change in rim width. Minimum dual spacing should be adjusted accordingly. Continental Tire the Americas, LLC reserves the right to change product specifications at any time without notice or obligations. Please consult rim manufacturers load and inflation limits. Never exceed rim manufacturers limits without permission of component manufacturer.

HTL1

Fuel-Efficient, Super Single Trailer

✓ GOODS ● PEOPLE ● CONSTRUCTION

13/32^{nds} tread depth minimizes irregular wear.

Shoulder defense groove provides protection against rapid shoulder wear.

Patented innovative groove technology leads to minimum stone retention, extending casing life.



Key Features



SmartWay® Verified



Retread Available

Recommended Application

A super single trailer tire recommended for applications in:
Long Haul service

Compares to

Michelin: X One Line Energy T2 | Bridgestone: Greatec R197 Ecopia | Goodyear: Fuel Max SST

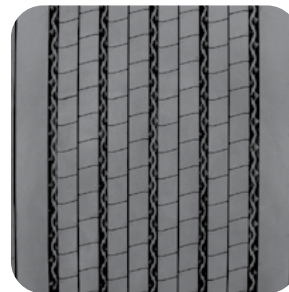

*TREAD B

Product Data

Tire Size	Load Range	Article Number	Tread Depth (32nds)	Max Speed (MPH)	Static Loaded Radius		Overall Inflated Diameter		Overall Inflated Width		Loaded Section Width		Approved Rim(s)	Minimum Dual Spacing		Revs Per Unit		Tire Weight		Max. Load @ Inflation	
					IN	MM	IN	MM	IN	MM	IN	MM		IN	MM	MI	KM	LB	KG	Single	Dual
					LBS, PSI (KG, kPa)		LBS, PSI (KG, kPa)														
445/50R22.5	L	0531000000 #0565250000#	13	75	18.1	460	39.2	996	17.3	439	19.0	483	14.00	N/A	N/A	528	328	179	81	10200, 120 (4625, 830)	N/A

TUBELESS TIRES ON 15 DEGREE DROP CENTER RIMS

Note - Rim listed first is the measuring rim. # = Intelligent Tire Article #. Minimum Dual Spacing calculated without chains. These specifications subject to change without notice.
- Exceeding the lawful speed limit is neither recommended nor endorsed. Overall widths will change 0.1 inch (2.5 mm) for each 1/4 inch change in rim width. Minimum dual spacing should be adjusted accordingly. Continental Tire the Americas, LLC reserves the right to change product specifications at any time without notice or obligations. Please consult rim manufacturers load and inflation limits. Never exceed rim manufacturers limits without permission of component manufacturer.

HTL2 Eco Plus

17.5" Heavy Haul Trailer Tire

✔ GOODS ● PEOPLE ✔ CONSTRUCTION

Low rolling resistance compound provides excellent fuel economy and cool operating temperatures.

Advanced tread design provides long original mileage and low cost per mile.

Heavy ply construction for structural durability in large capacity applications.

Innovative groove geometry promotes efficient water evacuation, traction and wet braking capabilities throughout tire life.

Patented groove technology leads to minimum stone retention, extending casing life.



Recommended Application

A trailer tire recommended for applications in:

Long Haul service

Compares to

Michelin: XTA2 Energy | Bridgestone: R238 | Goodyear: KMax T

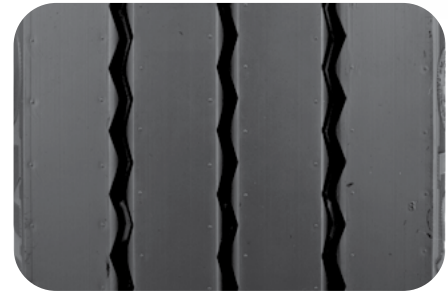

Product Data

Tire Size	Load Range	Article Number	Tread Depth (32nds)	Max Speed (MPH)	Static Loaded Radius		Overall Inflated Diameter		Overall Inflated Width		Loaded Section Width		Approved Rim(s)	Minimum Dual Spacing		Revs Per Unit		Tire Weight		Max. Load @ Inflation	
					IN	MM	IN	MM	IN	MM	IN	MM		IN	MM	MI	KM	LB	KG	Single	Dual
					LBS, PSI (KG, kPa)		LBS, PSI (KG, kPa)														
215/75R17.5	H	05311070000	15	75	14.1	359	30.4	772	8.5	215	9.1	231	6.00, 6.75	9.5	242	681	423	61	28	4805, 125 (2180, 860)	5840, 105 (2650, 720)
235/75R17.5	J	05310180000 004650170000#	13	75	14.5	369	31.6	802	9.2	234	10.0	254	6.75, 7.50	10.6	269	656	407	65	29	6005, 125 (2725, 860)	5675, 110 (2575, 760)
245/75R17.5	J	05310190000 004650160000#	13	75	14.5	369	31.6	802	9.2	234	10.0	254	6.75, 7.50	10.6	269	656	407	65	29	6005, 125 (2725, 860)	5675, 110 (2575, 760)

TUBELESS TIRES ON 15 DEGREE DROP CENTER RIMS

Note - Rim listed first is the measuring rim. ## = Intelligent Tire Article #. Minimum Dual Spacing calculated without chains. These specifications subject to change without notice.
- Exceeding the lawful speed limit is neither recommended nor endorsed. Overall widths will change 0.1 inch (2.5 mm) for each 1/4 inch change in rim width. Minimum dual spacing should be adjusted accordingly. Continental Tire the Americas, LLC reserves the right to change product specifications at any time without notice or obligations. Please consult rim manufacturers load and inflation limits. Never exceed rim manufacturers limits without permission of component manufacturer.

Continental is Your Leader in Fuel Efficiency

Continental Tires Outperformed Other Top Brands in Fuel Efficiency Tests

Tractors travel an average of **105,000 miles** every year. With a national average of 5.91 mpg, every tractor burns **over 17,700 gallons of fuel a year**. At \$3.89/gallon, **that's over \$69,000 in annual fuel costs!** With **Continental's demonstrated 7.35 mpg fuel efficiency** in Long Haul testing, fleets could achieve **an annual costs savings of over \$13,500 per truck!***

*Savings calculations based on "NACFE 2018 Annual Fleet Fuel Study" by the North American Council for Fuel Efficiency

Long Haul Tires Selected for Test



Conti EcoPlus HS3
Long Haul
11R22.5 | G | 19/32"



HDL2
Long Haul
11R22.5 | G | 26/32"



Conti EcoPlus HT3
Long Haul
11R22.5 | G | 13/32"

Long Haul Application Test Results

Tires	Continental	Double Coin	Michelin
Steer Tire	Conti EcoPlus HS3	RR680	X-Line Energy Z
Drive Tire	HDL2	FD405	X-Line Energy D
Trailer Tire	Conti EcoPlus HT3	IM 105	X-Line Energy T
Fuel consumption (L/100 km)	31.99	32.54	32.68
Fuel economy (mpg)	7.35	7.23	7.20
Rank	1	2	3

In Long Haul applications, **Continental is proven to provide a 2.11% savings** compared to Michelin X-Line Energy.

Comparative Energy Efficiency Testing of 11R22.5 Tires for Line Haul and Regional Applications. PIT Group Report - 301013129-1

Continental delivers up to
2% FUEL SAVINGS
over other top brands.

Contact your Continental representative to learn more!

Need a representative? Call 1 (800) 450-3187



LONG HAUL

EPA SmartWay®



Reducing Transportation-Related Emissions and Improving Supply Chain Fuel Efficiency

Verified Low Rolling Resistance Tire Products

The EPA has determined that certain tire product models and technologies can reduce NOx emissions and fuel use by 3 percent or more, relative to the best-selling products for line haul class 8 tractor trailers. These improvements are achieved under the following conditions:

- Tires are used in the correct axle positions.
- Verified low rolling resistance tires are installed on all of the axle positions of the tractor and trailer.
- All tires must be properly inflated according to the manufacturer’s specifications.

For more information on SmartWay® or to review the list of SmartWay® verified low rolling resistance tires and retread technologies, visit www.epa.gov/smartway.

More tires and retreads may currently be verified by SmartWay®, always review the SmartWay® website for current information.





Fuel Savings



Cleaner Air



Cost Savings



Environmentally Friendly

The following Continental low rolling resistance tire products are SmartWay® verified when used on class 8, line-haul tractor trailers:



ContiTread™ Retreads: HDL 3 LTL-R, HDL Eco Plus, HDR1 Eco Plus, HDL2 Eco Plus, HTL1, EcoPlus HT3



Long Removal Mileage // Cut/Chip Resistance // Resistance to High Scrub // Robust Casing Construction

Regional

For Highway & Local Driving

Engineered for your application. Tires for Regional use are designed for applications where vehicles spend the majority of their time on pavement with multiple stops through inter-city operations, and mostly paved roads. Tires are optimized for high scrub, cut-chip resistance applications, as well as traction.

IMPORTANT NOTE: Tire products are now classified by route. Product details are subject to change, please visit our website or contact your local sales representative for the most up to date information.

Regional

New Tire Product Overview (22.5" and larger)



Conti HSR 3
3G



HSR2



HSR2 SA



HTR2



HDR2+
3G



HDW2
3G



Conti Scandinavia HD3
3G



Conti Hybrid HD3



HDR



Conti Hybrid HT3

Legend:

3G 3G Casing	SmartWay® Verified	Intelligent Tire	Retread Available	EV ✓ EV Compatible	Other Sizes Available
-----------------	--------------------	------------------	-------------------	-----------------------	-----------------------

Regional

New Tire Product Overview (19.5" and smaller)

16" Tire

17.5" Tires



Conti LAR 3 (16")



LSR1 (17.5")



HTR2 (17.5")

19.5" Tires



Conti HSR 5 (19.5")



Conti Hybrid HS3 (19.5")



Conti HDR 5 (19.5")



Conti Hybrid HD3 (19.5")



Scandinavia HD3 (19.5")



Conti Hybrid HT3 (19.5")

Legend:



3G Casing



SmartWay® Verified



Intelligent Tire



Retread Available



EV Compatible



Other Sizes Available

Conti HSR 3

Regional All-Position

✓ GOODS ✓ PEOPLE ✓ CONSTRUCTION

Rigid belt package with full width top belt and extra sidewall protection for increased durability.

Zigzag center groove geometry increases the number of biting edges for increased traction.

Pyramidal stone ejection system for maximum casing protection.

Built on the innovative Conti 3G Casing for **maximum retreadability**.



Key Features



3G Casing



SmartWay® Verified



Retread Available

Recommended Application

An all-position tire recommended for applications in:
Regional service

Compares to

Michelin: XZE2 | Bridgestone: R250ED | Goodyear: Endurance RSA

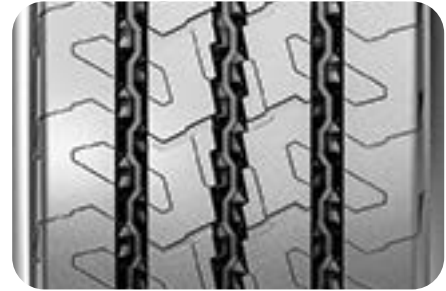

Product Data

Tire Size	Load Range	Article Number	Tread Depth (32nds)	Max Speed (MPH)	Static Loaded Radius		Overall Inflated Diameter		Overall Inflated Width		Loaded Section Width		Approved Rim(s)	Minimum Dual Spacing		Revs Per Unit		Tire Weight		Max. Load @ Inflation	
					IN	MM	IN	MM	IN	MM	IN	MM		IN	MM	MI	KM	LB	KG	Single	Dual
					LBS, PSI (KG, KPa)		LBS, PSI (KG, KPa)														
11R22.5	G	05124370000 #05652560000#	23	75	19.5	495	41.9	1064	11.6	295	13.0	330	8.25, 7.50	12.5	318	494	307	131	59	6175, 105 (2800, 720)	5840, 105 (2650, 720)
11R22.5	H	05124380000 #05652570000#	23	75	19.5	495	41.9	1064	11.6	295	13.0	330	8.25, 7.50	12.5	318	494	307	133	60	6610, 120 (3000, 830)	6005, 120 (2725, 830)
11R22.5	H	05124390000 #05652580000#	23	75	20.2	513	42.8	1086	11.9	302	13.1	333	9.00, 8.25	13.7	348	484	301	147	67	7390, 120 (3350, 830)	6780, 120 (3075, 830)
295/75R22.5	H	05124410000 #05652600000#	23	75	18.9	480	40.2	1022	11.8	299	12.9	328	8.25, 9.00	13.4	340	514	320	127	58	7160, 123 (3250, 850)	6610, 123 (3000, 830)
11R24.5	H	05124430000 #05652620000#	23	75	20.5	521	43.8	1113	11.6	295	13.0	330	8.25, 7.50	12.5	318	473	294	143	65	7160, 120 (3250, 830)	6610, 120 (3000, 830)
285/75R24.5	H	05124450000 #05652640000#	23	75	19.5	496	41.6	1057	11.8	300	12.9	328	8.25	12.5	318	498	309	133	60	6780, 120 (3075, 830)	6175, 120 (2800, 830)

TUBELESS TIRES ON 15 DEGREE DROP CENTER RIMS

PLEASE NOTE: THIS PRODUCT WAS PREVIOUSLY NAMED CONTI CROSSTRAC HA3.

Note - Rim listed first is the measuring rim. # = Intelligent Tire Article #. Minimum Dual Spacing calculated without chains. These specifications subject to change without notice. # - Exceeding the lawful speed limit is neither recommended nor endorsed. Overall widths will change 0.1 inch (2.5 mm) for each 1/4 inch change in rim width. Minimum dual spacing should be adjusted accordingly. Continental Tire the Americas, LLC reserves the right to change product specifications at any time without notice or obligations. Please consult rim manufacturers load and inflation limits. Never exceed rim manufacturers limits without permission of component manufacturer.

HSR2

Regional All-Position

✓ GOODS ✓ PEOPLE ✓ CONSTRUCTION

23/32^{nds} deep **improved cut and chip resistant tread compound** for optimal performance.

Protective curb rib for high scrub applications.

Patented innovative groove technology leads to minimum stone retention, extending casing life.

Patented groove geometry for better resistance to cracking and tearing.



Key Features



SmartWay® Verified

Recommended Application

An all-position tire recommended for applications in:
Regional Hauling and On-/Off-Road service

Compares to

Michelin: XZE2 | Bridgestone: R250ED | Goodyear: Endurance RSA

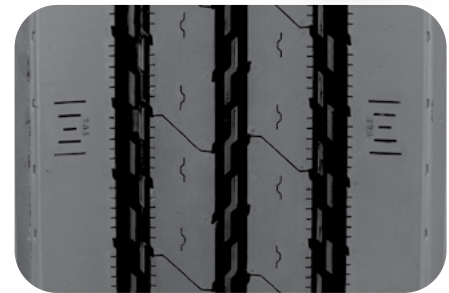

Product Data

Tire Size	Load Range	Article Number	Tread Depth (32nds)	Max Speed (MPH)	Static Loaded Radius		Overall Inflated Diameter		Overall Inflated Width		Loaded Section Width		Approved Rim(s)	Minimum Dual Spacing		Revs Per Unit		Tire Weight		Max. Load @ Inflation	
					IN	MM	IN	MM	IN	MM	IN	MM		IN	MM	MI	KM	LB	KG	Single	Dual
					LBS, PSI (KG, kPa)		LBS, PSI (KG, kPa)														
10R22.5	G	05686570000	20	75	18.8	478	40.0	1016	10.0	254	10.8	274	7.50 6.75, 8.25	11.4	290	518	322	100	45	5675, 115 (2575, 790)	5355, 115 (2430, 790)
11R22.5	G	05686300000 (05651060000)	23	75	19.4	493	41.6	1057	11.1	282	12.0	305	8.25	12.5	318	498	309	119	54	6175, 105 (2800, 729)	5840, 105 (2650, 720)
11R22.5	H	05129220000 (05655720000)	23	75	19.4	493	41.6	1057	11.1	282	12.0	305	8.25	12.5	318	498	309	121	55	6610, 120 (3000, 830)	6005, 120 (2725, 830)
12R22.5	H	05120880000 (05651750000)	23	75	20.1	510	42.8	1088	11.7	297	12.9	327	9.00, 8.25	13.5	343	483	300	135	61	7390, 120 (3350, 830)	6780, 120 (3075, 830)
275/80R22.5	H	05686350000 (05651080000)	23	75	18.7	475	40.0	1016	11.1	282	12.6	320	8.25	12.5	318	518	322	115	52	7160, 120 (3250, 830)	6610, 120 (3000, 830)
11R24.5	H	05686330000 (05651110000)	23	75	20.4	518	43.5	1105	11.1	282	12.0	305	8.25	12.5	318	476	296	130	59	7160, 120 (3250, 830)	6610, 120 (3000, 830)
285/75R24.5	H	05687020000 (05652200000)	23	75	19.4	493	41.3	1049	10.7	272	12.1	307	8.25	12.5	318	501	311	120	55	6780, 120 (3075, 830)	6175, 120 (2800, 830)

TUBELESS TIRES ON 15 DEGREE DROP CENTER RIMS

Note - Rim listed first is the measuring rim. ## = Intelligent Tire Article #. Minimum Dual Spacing calculated without chains. These specifications subject to change without notice. # - Exceeding the lawful speed limit is neither recommended nor endorsed. Overall widths will change 0.1 inch (2.5 mm) for each 1/4 inch change in rim width. Minimum dual spacing should be adjusted accordingly. Continental Tire the Americas, LLC reserves the right to change product specifications at any time without notice or obligations. Please consult rim manufacturers load and inflation limits. Never exceed rim manufacturers limits without permission of component manufacturer.

HSR2 SA

Regional All-Position

✔ GOODS ✔ PEOPLE ✔ CONSTRUCTION

Maximum tire life expectancy and wet traction capabilities through **customized tread geometry**.

Even tread wear under all load conditions due to optimized contour and balanced pressure distribution.

Superb wet traction capabilities with minimum wear through innovative tread compound.

Ideal for buses and larger recreational vehicles.



Key Features



SmartWay® Verified

Recommended Application

An all-position tire recommended for applications in:
Regional and Long Haul service for buses or large RVs

Compares to

Michelin: XZE2+, X Multiway XZE | Bridgestone: R250 ED | Goodyear: G670 RV MRT

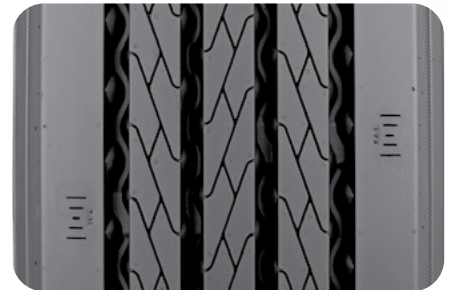

Product Data

Tire Size	Load Range	Article Number	Tread Depth (32nds)	Max Speed (MPH)	Static Loaded Radius		Overall Inflated Diameter		Overall Inflated Width		Loaded Section Width		Approved Rim(s)	Minimum Dual Spacing		Revs Per Unit		Tire Weight		Max. Load @ Inflation			
					IN	MM	IN	MM	IN	MM	IN	MM		IN	MM	MI	KM	LB	KG	LB	KG	Single	Dual
					LBS, PSI (KG, kPa)		LBS, PSI (KG, kPa)																
255/70R22.5	H	05122460000 #05652210000#	18	75	17.1	434	36.6	930	10.0	255	10.8	274	8.25, 7.50	11.3	287	565	351	88	40	5510, 120 (2500, 830)	5070, 120 (2300, 830)		
275/70R22.5	J	05121290000 #05651640000#	18	75	17.8	451	37.9	962	10.7	272	11.6	295	8.25	12.4	315	547	340	107	49	6940, 130 (3150, 900)	6395, 130 (2900, 900)		
315/80R22.5	L	05120980000 #05651720000#	19	75	19.8	503	42.5	1080	12.5	317	12.5	316	9.00, 8.25*	13.8	351	487	303	143	65	9090, 130 (4125, 900)	8270, 130 (3750, 900)		

TUBELESS TIRES ON 15 DEGREE DROP CENTER RIMS

*315/80R22.5 tires used on 8.25" rims are restricted to a maximum of 7610 lbs at 120 psi.

Note - Rim listed first is the measuring rim. = Intelligent Tire Article #. Minimum Dual Spacing calculated without chains. # - Exceeding the lawful speed limit is neither recommended nor endorsed. Overall widths will change 0.1 inch (2.5 mm) for each 1/4 inch change in rim width. Minimum dual spacing should be adjusted accordingly. 315/80R22.5 tires used on 8.25" rims are restricted to a maximum of 7610 lbs at 120 psi. Continental Tire the Americas, LLC reserves the right to change product specifications at any time without notice or obligations. Please consult rim manufacturers load and inflation limits. Never exceed rim manufacturers limits without permission of component manufacturer.

HTR2

Regional All-Position

✓ GOODS ● PEOPLE ✓ CONSTRUCTION

High mileage achieved through precise balance of compound and tread geometry.

Tread pattern designed for increased stability and reduced noise.

Increased fuel efficiency due to optimized tread pattern and reduced tire weight.

Patented innovative groove technology leads to minimum stone retention, extending casing life.



Key Features



Retread Available



Available in 17.5"

Recommended Application

An all-position tire recommended for applications in:
Local and Long Haul service

Compares to

Michelin: XFE | Bridgestone: R244 | Goodyear: G296 MSA

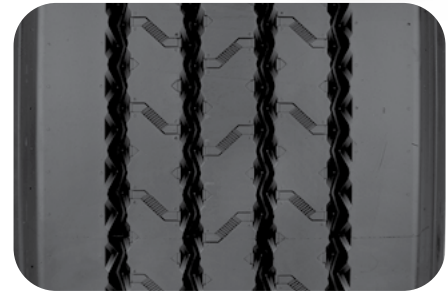

Product Data

Tire Size	Load Range	Article Number	Tread Depth (32nds)	Max Speed (MPH)	Static Loaded Radius		Overall Inflated Diameter		Overall Inflated Width		Loaded Section Width		Approved Rim(s)	Minimum Dual Spacing		Revs Per Unit		Tire Weight		Max. Load @ Inflation			
					IN	MM	IN	MM	IN	MM	IN	MM		IN	MM	IN	MM	MI	KM	LB	KG	Single	Dual
					LBS, PSI (KG, kPa)		LBS, PSI (KG, kPa)																
385/65R22.5	L	05320080000 #05651250000#	21	68	19.5	495	42.0	1067	14.8	376	16.3	414	11.75, 12.25	N/A	N/A	493	306	165	75	9920, 130 (2180, 860)	N/A		
425/65R22.5	L	05320260000 #05651620000#	22	68	20.3	515	44.3	1126	16.6	422	18.0	457	13.00, 14.00, 12.15	N/A	N/A	467	290	185	84	11400, 120 (5150, 830)	N/A		

TUBELESS TIRES ON 15 DEGREE DROP CENTER RIMS

Note - Rim listed first is the measuring rim. # = Intelligent Tire Article #. Minimum Dual Spacing calculated without chains. These specifications subject to change without notice.
- Exceeding the lawful speed limit is neither recommended nor endorsed. Overall widths will change 0.1 inch (2.5 mm) for each 1/4 inch change in rim width. Minimum dual spacing should be adjusted accordingly. Continental Tire the Americas, LLC reserves the right to change product specifications at any time without notice or obligations. Please consult rim manufacturers load and inflation limits. Never exceed rim manufacturers limits without permission of component manufacturer.

HDR2+

Regional Drive

✓ GOODS ✓ PEOPLE ✓ CONSTRUCTION

Improved cap/base tread compounds for improved wear performance, wet traction and cut/chip/chunk performance.

Optimized contour and **balanced footprint distribution** for extended tread life and product performance.

Chambered tread block geometry to withstand higher drive axle torque with reduced drive tire wear conditions such as tearing and cracking.

Built on the Conti 3G Casing for **maximum retreadability**.



Key Features



3G Casing



Retread Available

Recommended Application

A drive tire recommended for applications in:

Regional service

Compares to

Michelin: X Multi D | Bridgestone: M770 | Goodyear: G182 RSD



Product Data

Tire Size	Load Range	Article Number	Tread Depth (32nds)	Max Speed (MPH)	Static Loaded Radius		Overall Inflated Diameter		Overall Inflated Width		Loaded Section Width		Approved Rim(s)	Minimum Dual Spacing		Revs Per Unit		Tire Weight		Max. Load @ Inflation			
					IN	MM	IN	MM	IN	MM	IN	MM		IN	MM	IN	MM	MI	KM	LB	KG	Single	Dual
					LBS, PSI (KG, kPa)		LBS, PSI (KG, kPa)																
*10R22.5	G	05224330000 #05653430000#	24	75	19.0	483	40.4	1026	10.0	295	11.0	278	7.50, 6.75, 8.25	11.4	290	513	318	103	47	5675, 115 (2575, 790)	5355, 115 (2430, 790)		
11R22.5	G	05224340000 #05653360000#	30	75	19.8	502	42.2	1071	11.6	295	13.0	330	8.25, 7.50	12.5	318	491	305	129	59	6175, 105 (2800, 720)	5840, 105 (2650, 720)		
11R22.5	H	05224350000 #05653370000#	30	75	19.8	502	42.2	1071	11.6	295	13.0	333	8.25, 7.50	12.5	348	491	305	132	60	6610, 120 (3000, 830)	6005, 120 (2725, 830)		
12R22.5	H	05224360000 #05653420000#	30	75	20.3	515	43.2	1098	11.9	301	13.2	335	9.00, 8.25	13.5	343	479	297	149	68	7390, 120 (3350, 830)	6780, 120 (3075, 830)		
295/75R22.5	G	05224370000 #05653390000#	30	75	19.0	483	40.7	1034	11.5	292	12.9	328	8.25, 9.00	12.5	318	509	316	124	56	6175, 110 (2800, 760)	5675, 110 (2575, 760)		
295/75R22.5	H	05224380000 #05653400000#	30	75	19.0	483	40.7	1034	11.5	292	12.9	328	8.25, 9.00	12.5	318	509	316	126	57	6610, 120 (3000, 830)	6005, 120 (2725, 830)		
11R24.5	H	05224390000 #05653380000#	30	75	20.6	524	44.2	1123	11.6	295	13.0	330	8.25, 7.50	12.5	318	468	291	141	64	7160, 120 (3250, 830)	6005, 120 (2725, 830)		

TUBELESS TIRES ON 15 DEGREE DROP CENTER RIMS

Note - Rim listed first is the measuring rim. ## = Intelligent Tire Article #. Minimum Dual Spacing calculated without chains. These specifications subject to change without notice. # - Exceeding the lawful speed limit is neither recommended nor endorsed. Overall widths will change 0.1 inch (2.5 mm) for each 1/4 inch change in rim width. Minimum dual spacing should be adjusted accordingly. Continental Tire the Americas, LLC reserves the right to change product specifications at any time without notice or obligations. Please consult rim manufacturers load and inflation limits. Never exceed rim manufacturers limits without permission of component manufacturer. *10R22.5 is a 4 rib pattern for the HDR2+ tire.

HDW2

Regional Drive & Super Regional Drive Tire for All Seasons

✓ GOODS ✓ PEOPLE ● CONSTRUCTION

All season tire ensures optimum performance in a variety of winter conditions from ice to deep snow.

Directional tread design with more than 1000 sipes provides excellent traction and lateral stability in extreme weather conditions.

Siping engineered with Continental's **3D-Technology**.

Compounding developed to deliver **traction and mileage** over life of tire.

Built on the Conti 3G Casing for **maximum retreadability**.



Key Features



3G Casing



Retread Available



This product is 3PMSF Certified.



This product is Mud + Snow Certified.



Recommended Application

A drive tire recommended for applications in:

Regional, Extreme Weather service

Compares to

Michelin: XDN2 | Bridgestone: W919 | Goodyear: G182 RSD

Product Data

Tire Size	Load Range	Article Number	Tread Depth (32nds)	Max Speed (MPH)	Static Loaded Radius		Overall Inflated Diameter		Overall Inflated Width		Loaded Section Width		Approved Rim(s)	Minimum Dual Spacing		Revs Per Unit		Tire Weight		Max. Load @ Inflation	
					IN	MM	IN	MM	IN	MM	IN	MM		IN	MM	IN	MM	MI	KM	LB	KG
11R22.5	H	05230780000 (05655110000)	27	75	19.6	497	41.9	1063	11.6	294	13.0	329	8.25	12.5	318	495	307	131	59	6940, 120 (3150, 830)	6395, 120 (2900, 830)
11R24.5	H	05230800000 (05655100000)	27	75	20.6	522	43.9	1114	11.6	294	13.0	329	8.25	12.5	318	472	293	140	63	7160, 120 (3250, 830)	6610, 120 (3000, 830)
295/75R22.5	H	05230650000 (05654080000)	27	75	19.1	486	40.6	1031	11.7	297	12.6	320	8.25, 9.00	12.5	318	510	317	126	57	6610, 120 (3000, 830)	6005, 120 (2725, 830)

TUBELESS TIRES ON 15 DEGREE DROP CENTER RIMS

Note - Rim listed first is the measuring rim. ## = Intelligent Tire Article #. Minimum Dual Spacing calculated without chains. These specifications subject to change without notice. # - Exceeding the lawful speed limit is neither recommended nor endorsed. Overall widths will change 0.1 inch (2.5 mm) for each 1/4 inch change in rim width. Minimum dual spacing should be adjusted accordingly. Continental Tire the Americas, LLC reserves the right to change product specifications at any time without notice or obligations. Please consult rim manufacturers load and inflation limits. Never exceed rim manufacturers limits without permission of component manufacturer.

Conti Scandinavia HD3

Regional Drive for Extreme Weather Conditions

✓ GOODS ● PEOPLE ● CONSTRUCTION

Multiple sipe technologies including 3D siping to provide traction during winter weather conditions throughout the life of the tire.

Directional M + S tread pattern delivers even wear and traction in both snow or mud.

All season compounding to deliver performance during any season.

Conti 3G casing with an **extended 4th belt for enhanced retreadability**.

3 Peak Mountain Snowflake (3PMSF) and **Mud & Snow (M+S)** Certified.



Key Features



3G Casing



Retread Available



Available in **19.5"**



This product is 3PMSF Certified.



This product is Mud + Snow Certified.



Recommended Application

A drive tire recommended for applications in:

Extreme Weather conditions

Compares to

Michelin: XDS 2 | Bridgestone: W919 | Goodyear: UltraGrip RTD

Product Data

Tire Size	Load Range	Article Number	Tread Depth (32nds)	Max Speed (MPH)	Static Loaded Radius		Overall Inflated Diameter		Overall Inflated Width		Loaded Section Width		Approved Rim(s)	Minimum Dual Spacing		Revs Per Unit		Tire Weight		Max. Load @ Inflation	
					IN	MM	IN	MM	IN	MM	IN	MM		IN	MM	MI	KM	LB	KG	Single	Dual
																				LBS, PSI (KG, kPa)	LBS, PSI (KG, kPa)
11R22.5	H	05230560000	27	75	19.8	502	42.0	1067	11.6	295	12.7	323	8.25, 7.50	12.5	318	493	306	130	59	6610, 120 (3000, 830)	6005, 120 (2725, 830)
11R24.5	H	05230570000	27	75	20.6	524	44.0	1118	11.6	295	12.7	323	8.25, 7.50	12.5	318	470	292	140	64	7160, 120 (3250, 825)	6610, 120 (3000, 830)

TUBELESS TIRES ON 15 DEGREE DROP CENTER RIMS

Note - Rim listed first is the measuring rim. ## = Intelligent Tire Article #. Minimum Dual Spacing calculated without chains. These specifications subject to change without notice. # - Exceeding the lawful speed limit is neither recommended nor endorsed. Overall widths will change 0.1 inch (2.5 mm) for each 1/4 inch change in rim width. Minimum dual spacing should be adjusted accordingly. Continental Tire the Americas, LLC reserves the right to change product specifications at any time without notice or obligations. Please consult rim manufacturers load and inflation limits. Never exceed rim manufacturers limits without permission of component manufacturer.

HDR

Regional Drive

✓ GOODS ✓ PEOPLE ✓ CONSTRUCTION

Multi-service tread compound for local and long haul service.

Offset center tread blocks provide excellent all weather traction.

Tapered tread grooves reduce stone retention for long casing life and multiple retreads.



Key Features



SmartWay® Verified

Recommended Application

A drive tire recommended for applications in:
Regional and Long Haul service

Compares to

Michelin: X Multi D | Bridgestone: M726 | Goodyear: Fuel Max RTD



Product Data

Tire Size	Load Range	Article Number	Tread Depth (32nds)	Max Speed (MPH)	Static Loaded Radius		Overall Inflated Diameter		Overall Inflated Width		Loaded Section Width		Approved Rim(s)	Minimum Dual Spacing		Revs Per Unit		Tire Weight		Max. Load @ Inflation	
					IN	MM	IN	MM	IN	MM	IN	MM		IN	MM	MI	KM	LB	KG	Single	Dual
					LBS, PSI (KG, KPa)		LBS, PSI (KG, KPa)														
255/70R22.5	H	05223330000	26	81	17.3	439	37.0	940	10.0	255	10.8	274	8.25, 7.50	11.3	287	559	347	96	44	5510, 120 (2500, 830)	5070, 120 (2300, 830)

TUBELESS TIRES ON 15 DEGREE DROP CENTER RIMS

Note - Rim listed first is the measuring rim. ** = Intelligent Tire Article #. Minimum Dual Spacing calculated without chains. These specifications subject to change without notice. # - Exceeding the lawful speed limit is neither recommended nor endorsed. Overall widths will change 0.1 inch (2.5 mm) for each 1/4 inch change in rim width. Minimum dual spacing should be adjusted accordingly. Continental Tire the Americas, LLC reserves the right to change product specifications at any time without notice or obligations. Please consult rim manufacturers load and inflation limits. Never exceed rim manufacturers limits without permission of component manufacturer.

Conti Hybrid HT3

Durable Fuel-Efficient Trailer Tire for Spread-Axles

✓ GOODS ● PEOPLE ✓ CONSTRUCTION

Advanced tread compound to achieve performance in high scrub application and still maintain low rolling resistance.

Patented groove technology for minimal stone retention, extending casing life.

Pyramidal stone ejection system integrated into the center groove for added casing protection.

Superior Performance in Spread-axle Trailer Applications vs. HSR2 - *Based on projected calculations.



Key Features



SmartWay® Verified



Retread Available



Available in 19.5"

Recommended Application

A spread axle trailer tire recommended for applications in:
Long Haul and Regional service



Compares to

Michelin: XTE | Bridgestone: R196A, R250F | Goodyear: Endurance RSA ULT

Product Data

Tire Size	Load Range	Article Number	Tread Depth (32nds)	Max Speed (MPH)	Static Loaded Radius		Overall Inflated Diameter		Overall Inflated Width		Loaded Section Width		Approved Rim(s)	Minimum Dual Spacing		Revs Per Unit		Tire Weight		Max. Load @ Inflation	
					IN	MM	IN	MM	IN	MM	IN	MM		IN	MM	MI	KM	LB	KG	Single	Dual
					LBS, PSI (KG, KPa)		LBS, PSI (KG, KPa)														
255/70R22.5	H	05311030000 (05655430000)	16	75	17.2	437	36.6	928	9.9	252	10.7	271	7.50, 8.25	11.3	287	566	352	89	41	5510, 120 (2300, 825)	5070, 120 (2300, 825)
275/70R22.5	G	05321060000 (05651000000)	16	75	19.2	488	41.2	1046	11.1	282	12.0	305	8.25	12.5	318	502	312	111	50	6175, 105 (2800, 720)	5840, 105 (2650, 720)
11R22.5	H	05321250000 (05651040000)	16	75	19.2	488	41.2	1046	11.1	282	12.0	305	8.25	12.5	318	502	312	113	51	6610, 120 (3000, 760)	6005, 105 (2575, 830)
295/75R22.5	G	05321070000 (05651050000)	16	75	18.5	470	39.6	1006	11.1	282	12.6	320	8.25	12.5	318	523	325	107	49	6175, 110 (2800, 760)	5675, 110 (2575, 830)
11R24.5	G	05211560000 (05653270000)	16	75	20.2	513	43.1	1095	11.1	282	12.0	305	8.25	12.5	318	480	298	119	54	6610, 105 (3000, 720)	6005, 105 (2725, 720)
11R24.5	H	05321260000 (05651190000)	16	75	20.2	513	43.1	1095	11.1	282	12.0	305	8.25	12.5	318	480	298	122	55	7160, 120 (3250, 830)	6610, 120 (3000, 830)
285/75R24.5	H	05321280000 (05651210000)	16	75	19.2	488	40.9	1039	10.7	272	12.1	307	8.25	12.5	318	506	314	114	52	6780, 120 (3075, 830)	6175, 120 (2800, 830)

TUBELESS TIRES ON 15 DEGREE DROP CENTER RIMS

Note - Rim listed first is the measuring rim. * = Intelligent Tire Article #. Minimum Dual Spacing calculated without chains. These specifications subject to change without notice.
- Exceeding the lawful speed limit is neither recommended nor endorsed. Overall widths will change 0.1 inch (2.5 mm) for each 1/4 inch change in rim width. Minimum dual spacing should be adjusted accordingly. Continental Tire the Americas, LLC reserves the right to change product specifications at any time without notice or obligations. Please consult rim manufacturers load and inflation limits. Never exceed rim manufacturers limits without permission of component manufacturer.

Conti LAR 3

16" Regional All-Position with Steel Casing

GOODS PEOPLE CONSTRUCTION

All steel radial designed for outstanding durability and maximum retreadability.

Specialized compounding delivers outstanding mileage while still providing excellent fuel efficiency.

10 ply light truck all steel casing provides increased load carrying capacity, durability and puncture resistance.



Key Features



All Steel Casing

Recommended Application

An all-position tire recommended for applications in:
Regional service

Compares to

Michelin: XPS RIB | Bridgestone: Duravis R238 | Goodyear: Endurance RSA ULT



Product Data

Tire Size	Load Range	Article Number	Tread Depth (32nds)	Max Speed (MPH)	Static Loaded Radius		Overall Inflated Diameter		Overall Inflated Width		Loaded Section Width		Approved Rim(s)	Minimum Dual Spacing		Revs Per Unit		Tire Weight		Max. Load @ Inflation	
					IN	MM	IN	MM	IN	MM	IN	MM		IN	MM	MI	KM	LB	KG	Single	Dual
					LBS, PSI (KG, KPa)		LBS, PSI (KG, KPa)														
LT215/85R16	E	04120940000	14	93	14.3	364	30.6	776	8.9	226	9.6	244	6.00	10.1	258	678	421	53	24	2680, 80 (1215, 550)	2470, 80 (1120, 550)
LT225/75R16	E	04120950000 #04650140000#	14	93	13.9	352	29.7	754	8.9	226	9.5	242	6.00	10.0	254	697	433	52	24	2680, 80 (1215, 550)	2470, 80 (1120, 550)
LT235/85R16	E	04120960000	14	93	14.4	366	30.9	786	9.9	251	10.6	270	7.00	11.0	279	669	416	56	25	3085, 80 (1400, 550)	2755, 80 (1250, 550)
LT245/75R16	E	04120970000	14	93	14.4	366	30.9	786	9.9	251	10.6	270	7.00	11.0	279	669	416	56	25	3085, 80 (1400, 550)	2755, 80 (1250, 550)

TUBELESS TIRES ON 15 DEGREE DROP CENTER RIMS

Note - Rim listed first is the measuring rim. ## = Intelligent Tire Article #. Minimum Dual Spacing calculated without chains. These specifications subject to change without notice. # - Exceeding the lawful speed limit is neither recommended nor endorsed. Overall widths will change 0.1 inch (2.5 mm) for each 1/4 inch change in rim width. Minimum dual spacing should be adjusted accordingly. Continental Tire the Americas, LLC reserves the right to change product specifications at any time without notice or obligations. Please consult rim manufacturers load and inflation limits. Never exceed rim manufacturers limits without permission of component manufacturer.

LSR1

17.5" Regional All-Position

✓ GOODS ● PEOPLE ✓ CONSTRUCTION

Multi-rib tread design features excellent wet traction, lateral stability and reduced noise.

Patented innovative groove technology leads to minimum stone retention, extending casing life.

Advanced tread compound provides long original mileage in regional applications.



Key Features



Retread Available

Recommended Application

An all-position tire recommended for applications in:
Regional service

Compares to

Michelin: XZA | Goodyear: G114 LHT



Product Data

Tire Size	Load Range	Article Number	Tread Depth (32nds)	Max Speed (MPH)	Static Loaded Radius		Overall Inflated Diameter		Overall Inflated Width		Loaded Section Width		Approved Rim(s)	Minimum Dual Spacing		Revs Per Unit		Tire Weight		Max. Load @ Inflation	
					IN	MM	IN	MM	IN	MM	IN	MM		IN	MM	MI	KM	LB	KG	Single	Dual
					LBS, PSI (KG, kPa)		LBS, PSI (KG, kPa)														
10R17.5	H	04121950000	17	75	15.7	398	33.8	858	10.0	254	10.3	262	7.50, 6.75	11.3	286	613	381	70	32	4675, 115 (2120, 790)	4410, 115 (2000, 790)

TUBELESS TIRES ON 15 DEGREE DROP CENTER RIMS

Note - Rim listed first is the measuring rim. ## = Intelligent Tire Article #. Minimum Dual Spacing calculated without chains. These specifications subject to change without notice.
- Exceeding the lawful speed limit is neither recommended nor endorsed. Overall widths will change 0.1 inch (2.5 mm) for each 1/4 inch change in rim width. Minimum dual spacing should be adjusted accordingly. Continental Tire the Americas, LLC reserves the right to change product specifications at any time without notice or obligations. Please consult rim manufacturers load and inflation limits. Never exceed rim manufacturers limits without permission of component manufacturer.

HTR2

17.5" Heavy Trailer, Regional

✓ GOODS ● PEOPLE ✓ CONSTRUCTION

Robust tread compound engineered to protect against cutting and chipping.

Innovative groove geometry designed to prevent stone retention and drilling.

Wide tread and shoulder ribs for improved wear and increased scuff resistance.



Key Features



Available in **22.5"**

Recommended Application

A heavy trailer tire recommended for applications in:
Regional service

Compares to

Michelin: X Multi T2 | Bridgestone: R238 | Goodyear: G114 LHT



Product Data

Tire Size	Load Range	Article Number	Tread Depth (32nds)	Max Speed (MPH)	Static Loaded Radius		Overall Inflated Diameter		Overall Inflated Width		Loaded Section Width		Approved Rim(s)	Minimum Dual Spacing		Revs Per Unit		Tire Weight		Max. Load @ Inflation	
					IN	MM	IN	MM	IN	MM	IN	MM		IN	MM	MI	KM	LB	KG	Single	Dual
					LBS, PSI (KG, KPa)		LBS, PSI (KG, KPa)														
215/75R17.5	H	04920350000	16	68	14.1	359	30.2	767	8.3	211	8.6	218	6.00, 6.75	9.4	239	688	427	60	27	4805, 125 (2180, 860)	4540, 125 (2060, 860)
235/75R17.5	H	04920360000	16	68	14.7	373	31.4	797	9.2	233	9.5	242	6.75, 7.50	10.3	262	662	412	72	33	6005, 125 (2725, 860)	5675, 125 (2575, 860)

TUBELESS TIRES ON 15 DEGREE DROP CENTER RIMS

Note - Rim listed first is the measuring rim. ## = Intelligent Tire Article #. Minimum Dual Spacing calculated without chains. These specifications subject to change without notice.
- Exceeding the lawful speed limit is neither recommended nor endorsed. Overall widths will change 0.1 inch (2.5 mm) for each 1/4 inch change in rim width. Minimum dual spacing should be adjusted accordingly. Continental Tire the Americas, LLC reserves the right to change product specifications at any time without notice or obligations. Please consult rim manufacturers load and inflation limits. Never exceed rim manufacturers limits without permission of component manufacturer.

Conti HSR 5

19.5" Regional Steer/All-Position

✓ GOODS ● PEOPLE ● CONSTRUCTION

New tread compound for improved **rolling resistance and tread durability**.

Designed with full width siping for **improved traction and handling** during life of the tire.

Developed to provide **excellent lateral stability** to minimize squirm and improve handling.



Key Features



Retread Available



This product is 3PMSF Certified.



This product is Mud + Snow Certified.

Recommended Application

An steer/all-position tire recommended for applications in:
Regional service and Over-the-Highway applications



Compares to

Michelin: Agilis HD Z | Bridgestone: R238 | Goodyear: Fuel Max RSA ULT, Range Max RSA ULT

Product Data

Tire Size	Load Range	Article Number	Tread Depth (32nds)	Max Speed (MPH)	Static Loaded Radius		Overall Inflated Diameter		Overall Inflated Width		Loaded Section Width		Approved Rim(s)	Minimum Dual Spacing		Revs Per Unit		Tire Weight		Max. Load @ Inflation	
					IN	MM	IN	MM	IN	MM	IN	MM		IN	MM	MI	KM	LB	KG	Single	Dual
					LBS, PSI (KG, KPa)		LBS, PSI (KG, KPa)														
225/70R19.5	G	05124460000 005655060000	16	87	15.1	383	32.0	813	8.6	218	9.3	236	6.00, 6.75	10.0	254	647	402	60	28	3970, 110 (1800, 760)	3750, 110 (1700, 760)
225/70R19.5	H	05128420000 005655090000	16	87	15.1	383	32.0	813	8.6	218	9.3	236	6.75	10.0	254	647	402	62.5	29	4190, 120 (1900, 830)	3970, 120 (1800, 830)

TUBELESS TIRES ON 15 DEGREE DROP CENTER RIMS

Note - Rim listed first is the measuring rim. # = Intelligent Tire Article #. Minimum Dual Spacing calculated without chains. These specifications subject to change without notice.
- Exceeding the lawful speed limit is neither recommended nor endorsed. Overall widths will change 0.1 inch (2.5 mm) for each 1/4 inch change in rim width. Minimum dual spacing should be adjusted accordingly. Continental Tire the Americas, LLC reserves the right to change product specifications at any time without notice or obligations. Please consult rim manufacturers load and inflation limits. Never exceed rim manufacturers limits without permission of component manufacturer.

Conti Hybrid HS3

19.5" Regional All-Position

✓ GOODS ✓ PEOPLE ● CONSTRUCTION

Two-layer tread construction combines high mileage performance in the cap compound with significant rolling resistance improvements in the base compound.

Narrowed groove widths result in increased pattern volume which improves wear resistance to guarantee high mileage performance.

Pocket sipe technology with full-depth sipes to enhance water displacement and improve wet performance over the life of the tire.



Recommended Application

An all-position tire recommended for applications in:
Long Haul and Regional service

Compares to

Michelin: Agilis HD Z, X Multi Z | Bridgestone: R238 | Goodyear: Fuel Max RSA ULT

Product Data																							
Tire Size	Load Range	Article Number	Tread Depth (32nds)	Max Speed (MPH)	Static Loaded Radius		Overall Inflated Diameter		Overall Inflated Width		Loaded Section Width		Approved Rim(s)	Minimum Dual Spacing		Revs Per Unit		Tire Weight		Max. Load @ Inflation			
					IN	MM	IN	MM	IN	MM	IN	MM		IN	MM	IN	MM	MI	KM	LB	KG	Single	Dual
					LBS, PSI (KG, kPa)		LBS, PSI (KG, kPa)																
245/70R19.5	G	05122970000	16	81	15.2	385	32.8	833	9.5	241	10.3	262	6.75, 7.50	11.0	279	631	392	78	35	4540, 110 (2060, 760)	4300, 110 (1950, 760)		
245/70R19.5	H	05111130000	16	81	15.2	386	32.8	833	9.5	241	10.3	262	6.75, 7.50	11.0	279	631	392	119	35	4940, 120 (2240, 830)	4675, 120 (2120, 830)		
265/70R19.5	G	05128650000	17	81	15.8	401	34.7	881	10.3	262	10.7	272	7.50, 6.75, 8.25	11.2	286	613	380	82	37	5510, 115 (2500, 790)	5205, 115 (2360, 790)		
285/70R19.5	H	05128630000	18	81	16.2	412	35.9	911	11.1	283	11.6	294	8.25, 7.50, 9.00	12.5	318	590	366	93	42	6610, 125 (3000, 860)	6175, 125 (2800, 860)		

TUBELESS TIRES ON 15 DEGREE DROP CENTER RIMS

Note - Rim listed first is the measuring rim. ** = Intelligent Tire Article #. Minimum Dual Spacing calculated without chains. These specifications subject to change without notice. # - Exceeding the lawful speed limit is neither recommended nor endorsed. Overall widths will change 0.1 inch (2.5 mm) for each 1/4 inch change in rim width. Minimum dual spacing should be adjusted accordingly. Continental Tire the Americas, LLC reserves the right to change product specifications at any time without notice or obligations. Please consult rim manufacturers load and inflation limits. Never exceed rim manufacturers limits without permission of component manufacturer.

Conti HDR 5

19.5" Regional Drive

✓ GOODS ● PEOPLE ● CONSTRUCTION

New tread compound for improved **rolling resistance and tread durability**.

New **open shoulder** tread design.

3D matrix siping for **improved traction and wear** over life of tire.

Tread pattern designed to deliver **M+S** (Mud and Snow) and **3PMSF** (Three Peak Mountain Snowflake) for demanding conditions.

16/32^{nds} tread pattern designed to deliver **improved mileage and handling** performance.



Key Features



Retread Available



This product is 3PMSF Certified.



This product is Mud + Snow Certified.

Recommended Application

A drive tire recommended for applications in:

Regional service and Over-the-Highway applications

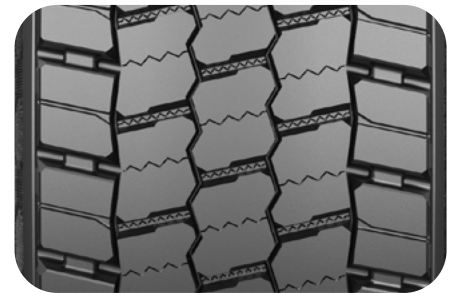

Compares to

Michelin: Agilis HD Z | Bridgestone: R238 | Goodyear: Fuel Max RSA ULT, Range Max RSA ULT

Product Data

Tire Size	Load Range	Article Number	Tread Depth (32nds)	Max Speed (MPH)	Static Loaded Radius		Overall Inflated Diameter		Overall Inflated Width		Loaded Section Width		Approved Rim(s)	Minimum Dual Spacing		Revs Per Unit		Tire Weight		Max. Load @ Inflation	
					IN	MM	IN	MM	IN	MM	IN	MM		IN	MM	MI	KM	LB	KG	Single	Dual
					LBS, PSI (KG, KPa)		LBS, PSI (KG, KPa)														
225/70R19.5	G	05124460000 005655060000	16	87	15.1	383	32.0	813	8.6	218	9.3	236	6.00, 6.75	10.0	254	647	402	60	28	3970, 110 (1800, 760)	3750, 110 (1700, 760)
225/70R19.5	H	05128420000 005655090000	16	87	15.1	383	32.0	813	8.6	218	9.3	236	6.75	10.0	254	647	402	62.5	29	4190, 120 (1900, 830)	3970, 120 (1800, 830)

TUBELESS TIRES ON 15 DEGREE DROP CENTER RIMS

Note - Rim listed first is the measuring rim. ## = Intelligent Tire Article #. Minimum Dual Spacing calculated without chains. These specifications subject to change without notice.
- Exceeding the lawful speed limit is neither recommended nor endorsed. Overall widths will change 0.1 inch (2.5 mm) for each 1/4 inch change in rim width. Minimum dual spacing should be adjusted accordingly. Continental Tire the Americas, LLC reserves the right to change product specifications at any time without notice or obligations. Please consult rim manufacturers load and inflation limits. Never exceed rim manufacturers limits without permission of component manufacturer.

Conti Hybrid HD3

19.5" Regional Drive

✓ GOODS ✓ PEOPLE ● CONSTRUCTION

Advanced application-optimized **hybrid tread compound** adds up to significant improvements in rolling resistance and mileage.

Chambered edge reduces deformation amplitude in sidewall and bead area which results in improved rolling resistance and helps lower fuel consumption.

Narrowed groove widths result in increased pattern volume which improves wear resistance to guarantee high mileage performance.



Key Features

M+S This product is Mud + Snow Certified.

Recommended Application

A drive tire recommended for applications in:
Regional and Long Haul service

Compares to

Michelin: XDS 2 | Bridgestone: M729F | Goodyear: Fuel Max RTD ULT



Product Data

Tire Size	Load Range	Article Number	Tread Depth (32nds)	Max Speed (MPH)	Static Loaded Radius		Overall Inflated Diameter		Overall Inflated Width		Loaded Section Width		Approved Rim(s)	Minimum Dual Spacing		Revs Per Unit		Tire Weight		Max. Load @ Inflation			
					IN	MM	IN	MM	IN	MM	IN	MM		IN	MM	IN	MM	MI	KM	LB	KG	Single	Dual
																						LBS, PSI (KG, kPa)	LBS, PSI (KG, kPa)
245/70R19.5	G	05222240000	19	81	15.5	393	33.2	843	9.7	246	10.3	263	7.50, 6.75	11.0	279	623	387	82	37	4540, 110 (2060, 760)	4300, 110 (1950, 760)		
245/70R19.5	H	05210830000	19	81	15.5	393	33.2	843	9.7	246	10.3	263	7.50, 6.75	11.0	279	623	387	82	37	4940, 120 (2240, 830)	4675, 120 (2120, 830)		
265/70R19.5 Tread B	G	05225540000 (05653840000)	20	81	15.8	401	34.7	881	10.3	262	10.7	272	7.50, 6.75, 8.25	11.2	286	613	381	86	39	5510, 115 (2500, 790)	5205, 115 (2360, 790)		
285/70R19.5 Tread B	H	05220880000	20	81	16.2	412	35.9	911	11.1	283	11.6	294	8.25, 7.50, 9.00	12.5	318	590	366	97	44	6610, 125 (3000, 860)	6175, 125 (2800, 860)		

TUBELESS TIRES ON 15 DEGREE DROP CENTER RIMS

Note - Rim listed first is the measuring rim. # = Intelligent Tire Article #. Minimum Dual Spacing calculated without chains. These specifications subject to change without notice.
- Exceeding the lawful speed limit is neither recommended nor endorsed. Overall widths will change 0.1 inch (2.5 mm) for each 1/4 inch change in rim width. Minimum dual spacing should be adjusted accordingly. Continental Tire the Americas, LLC reserves the right to change product specifications at any time without notice or obligations. Please consult rim manufacturers load and inflation limits. Never exceed rim manufacturers limits without permission of component manufacturer.

Conti Scandinavia HD3

19.5" Regional Drive for Extreme Weather Conditions

✓ GOODS ✓ PEOPLE ● CONSTRUCTION

Deep tread and low void design ensures long removal miles.

Heavy siping provides **numerous gripping edges** for excellent traction on wet roads.

Open shoulder tread design for increased traction in snow.

Increased footprint contact area delivers superior traction and stability.

All season compound to deliver excellent traction in all weather conditions without sacrificing removal miles.



Key Features



Available in **22.5" & 24.5"**



This product is Mud + Snow Certified.

Recommended Application

A drive tire recommended for applications in:

Extreme Weather conditions



Compares to

Michelin: XDS 2 | Bridgestone: M704

Product Data

Tire Size	Load Range	Article Number	Tread Depth (32nds)	Max Speed (MPH)	Static Loaded Radius		Overall Inflated Diameter		Overall Inflated Width		Loaded Section Width		Approved Rim(s)	Minimum Dual Spacing		Revs Per Unit		Tire Weight		Max. Load @ Inflation			
					IN	MM	IN	MM	IN	MM	IN	MM		IN	MM	MI	KM	LB	KG	Single		Dual	
																				LBS, PSI (KG, KPa)	LBS, PSI (KG, KPa)		
225/70R19.5	G	05230340000	19	87	15.1	383	32.0	813	8.6	218	9.3	236	6.00, 6.75	10.0	254	647	402	65	30	3970, 110 (1800, 760)	3750, 110 (1700, 760)		
245/70R19.5	H	05230360000	21	81	15.5	394	33.3	846	9.5	241	10.4	264	7.50, 6.75	11.0	279	622	386	80	36	4940, 120 (2240, 830)	4675, 120 (2120, 830)		

TUBELESS TIRES ON 15 DEGREE DROP CENTER RIMS

Note - Rim listed first is the measuring rim. Minimum Dual Spacing calculated without chains. # - Exceeding the lawful speed limit is neither recommended nor endorsed. Overall widths will change 0.1 inch (2.5 mm) for each 1/4 inch change in rim width. Minimum dual spacing should be adjusted accordingly. Continental Tire the Americas, LLC reserves the right to change product specifications at any time without notice or obligations. Please consult rim manufacturers load and inflation limits. Never exceed rim manufacturers limits without permission of component manufacturer.

Conti Hybrid HT3

19.5" Regional Trailer

✓ GOODS ✓ PEOPLE ✓ CONSTRUCTION

Advanced application-optimized compound adds up to significant improvements in rolling resistance and mileage.

Narrowed groove widths result in increased pattern volume which improves wear resistance to provide high mileage performance.

Low rolling resistance sidewall compound used to reduce heat through friction elimination.



Key Features



Available in **22.5" & 24.5"**

Recommended Application

A trailer tire recommended for applications in:
Regional service

Compares to

Michelin: X Line Energy T

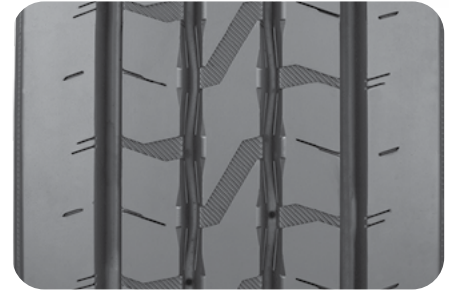

Product Data

Tire Size	Load Range	Article Number	Tread Depth (32nds)	Max Speed (MPH)	Static Loaded Radius		Overall Inflated Diameter		Overall Inflated Width		Loaded Section Width		Approved Rim(s)	Minimum Dual Spacing		Revs Per Unit		Tire Weight		Max. Load @ Inflation	
					IN	MM	IN	MM	IN	MM	IN	MM		IN	MM	MI	KM	LB	KG	Single	Dual
					LBS, PSI (KG, kPa)		LBS, PSI (KG, kPa)														
265/70R19.5	H	05322000000	17	68	15.8	401	34.7	881	10.3	262	10.7	272	7.50, 6.75, 8.25	11.6	295	609	378	80	36	6005, 125 (2725, 860)	5675, 125 (2575, 860)
285/70R19.5	J	05321680000	18	68	16.2	412	35.9	911	11.1	283	11.6	294	8.25, 7.50, 9.00	12.5	318	590	366	93	42	7390, 130 (3350, 900)	6940, 130 (3150, 900)

TUBELESS TIRES ON 15 DEGREE DROP CENTER RIMS

Note - Rim listed first is the measuring rim. # = Intelligent Tire Article #. Minimum Dual Spacing calculated without chains. These specifications subject to change without notice.
- Exceeding the lawful speed limit is neither recommended nor endorsed. Overall widths will change 0.1 inch (2.5 mm) for each 1/4 inch change in rim width. Minimum dual spacing should be adjusted accordingly. Continental Tire the Americas, LLC reserves the right to change product specifications at any time without notice or obligations. Please consult rim manufacturers load and inflation limits. Never exceed rim manufacturers limits without permission of component manufacturer.

Continental is Your Leader in Fuel Efficiency

Continental Tires Outperformed Other Top Brands in Fuel Efficiency Tests

Tractors travel an average of **105,000 miles** every year. With a national average of 5.91 mpg, every tractor burns **over 17,700 gallons of fuel a year**. At \$3.89/gallon, **that's over \$69,000 in annual fuel costs!** With **Continental's demonstrated 7.26 mpg fuel efficiency** in Regional testing, fleets could achieve an **annual costs savings of over \$12,800 per truck!***

*Savings calculations based on "NACFE 2018 Annual Fleet Fuel Study" by the North American Council for Fuel Efficiency

Regional Tires Selected for Test



Conti HSL 3
 (Rename of Conti Hybrid HS3)
 Regional Haul
 11R22.5 | G | 16/32"

HDR2 Eco Plus
 Regional Haul
 11R22.5 | G | 30/32"

Conti Hybrid HT3
 Regional Haul
 11R22.5 | G | 16/32"

Regional Application Test Results

Tires	Continental	Double Coin	Michelin
Steer Tire	Conti HSL 3 (Conti Hybrid HS3)	RT606+	XZE2
Drive Tire	HDR2 Eco Plus	RLB1	XDN2
Trailer Tire	Conti Hybrid HT3	RR150	XZE2
Fuel consumption (L/100 km)	32.41	34.29	34.58
Fuel economy (mpg)	7.26	6.86	6.80
Rank	1	2	3

In Regional applications, **Continental is proven to provide a 6.27% savings** compared to Michelin.

Comparative Energy Efficiency Testing of 11R22.5 Tires for Line Haul and Regional Applications. PIT Group Report - 301013129-1

Continental delivers up to
6% FUEL SAVINGS
 over other top brands.

Contact your Continental representative to learn more!

Need a representative? Call 1 (800) 450-3187



PRODUCT OVERVIEW

Dealer Marketing Suite

A One-Stop Shop for All Your Marketing Needs.



Marketing Suite Features

- Latest literature for all brands
- Point-of-sale and promotional items
- Custom flyers for your event
- All forms including D-9 and Warranty

The Dealer Marketing Suite Offers Free and Paid Services:

- Download PDF documents for free
- Order printed literature, forms, and promo items with a credit card

How to Access:

1. Log into ContiLink (www.contilink.com)
2. Scroll down until you see the “Dealer Marketing Suite”
3. Click on “Read More”
4. The Dealer Marketing Suite will open and allow you to browse items!

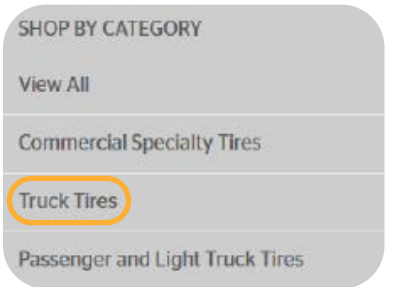

First Time Login:

1. Log into ContiLink (www.contilink.com)
2. Scroll down until you see the “Dealer Marketing Suite”
3. Click on “Read More”
4. You will receive a message that your Dealer Marketing Suite account has been requested. The account will be created within a few hours.

Don't forget!

The ContiTireDrive app gives you access to PDF literature for all brands on your mobile device.



Available for iOS and Android



Hours of Service // Superior Mileage // Durable Cut/Chip Compounding // Casing Durability

Urban

For Inner City Traffic & Short Distances

Engineered for your application. Urban tires are designed for inner city traffic applications where traction, hours of service and mileage are priority. Tires operating within this application normally operate through short distances experiencing heavy scrub. Tires are designed to withstand heat generation as well as heavy loads where safety is essential. Extra sidewall protection is required to protect the casing from curbing, cuts and abrasions. Casing durability is the key aspect for segment satisfaction.

IMPORTANT NOTE: Tire products are now classified by route. Product details are subject to change, please visit our website or contact your local sales representative for the most up to date information.

Urban

New Tire Product Overview



Conti HAU 5



Conti Urban HA3



Conti HAU 3 WT



Legend:

3G 3G Casing	SmartWay® Verified	Intelligent Tire	Retread Available	EV Compatible	Other Sizes Available
-----------------	--------------------	------------------	-------------------	---------------	-----------------------

Conti HAU 5

Metro Service All-Position

● GOODS ● PEOPLE ● CONSTRUCTION

EV Compatible. Our tires meet diverse requirements of combustion engine, hybrid and electric vehicles.

Sidewall wear indicators provide clear warning when tires need to be removed from service for **safety**.

Additional sidewall protection for resistance against curbing, abrasions and cuts.

Tread compounding delivers **excellent mileage** in high scrub, urban metro conditions.

Low noise provides a quieter, **comfortable ride** for drivers and passengers.

Durable casing for premium retreadability.

Available as an **intelligent tire**.

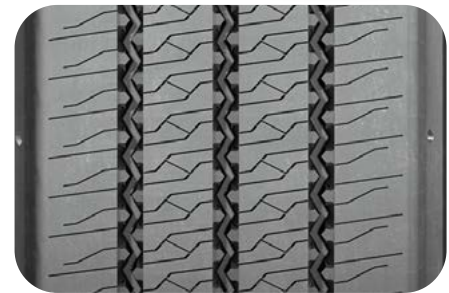

Key Features

EV ✓
EV Compatible

3PMSF This product is 3PMSF Certified.

M+S This product is Mud + Snow Certified.

Recommended Application

An all-position tire recommended for applications in:
Urban service

Compares to

Michelin: X® INCITY Z SL

Product Data

Tire Size	Load Range	Article Number	Tread Depth (32nds)	Max Speed (MPH)	Static Loaded Radius		Overall Inflated Diameter		Overall Inflated Width		Loaded Section Width		Approved Rim(s)	Minimum Dual Spacing		Revs Per Unit		Tire Weight		Max. Load @ Inflation	
					IN	MM	IN	MM	IN	MM	IN	MM		IN	MM	MI	KM	LB	KG	Single	Dual
																				LBS, PSI (KG, KPa)	LBS, PSI (KG, KPa)
305/85R22.5	J	05140840000 #05655410000#	24	68	20.1	510	42.8	1088	12.0	304	13.1	333	9.00, 8.25	13.5	343	483	300	143	65.1	7380, 120 (3550, 825)	7160, 120 (3520, 825)

TUBELESS TIRES ON 15 DEGREE DROP CENTER RIMS

Note - Rim listed first is the measuring rim. # = Intelligent Tire Article #. Minimum Dual Spacing calculated without chains. These specifications subject to change without notice.
- Exceeding the lawful speed limit is neither recommended nor endorsed. Overall widths will change 0.1 inch (2.5 mm) for each 1/4 inch change in rim width. Minimum dual spacing should be adjusted accordingly. Continental Tire the Americas, LLC reserves the right to change product specifications at any time without notice or obligations. Please consult rim manufacturers load and inflation limits. Never exceed rim manufacturers limits without permission of component manufacturer.

Conti Urban HA3

Urban All-Position

✓ GOODS ● PEOPLE ✓ CONSTRUCTION

Increased sidewall gauge for improved resistance against curbing, cuts and abrasions.

Sidewall wear indicator for visual cue to trigger rotation.

All-season compounding to deliver performance during any season.

New urban tread compound for prolonged mileage performance with excellent driving characteristics.

Comfortable ride for driver and passengers through extremely quiet running tread.

Durable casing for premium retreadability and enhanced mileage.



Key Features



This product is 3PMF Certified.



This product is Mud + Snow Certified.

Recommended Application

An all-position tire recommended for applications in:
Urban service

Compares to

Michelin: X InCity Z

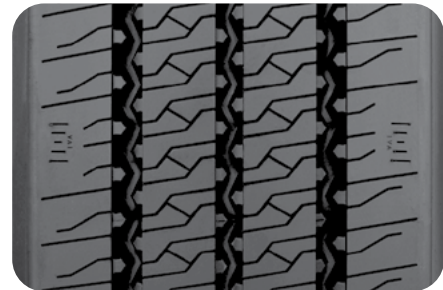

Product Data

Tire Size	Load Range	Article Number	Tread Depth (32nds)	Max Speed (MPH)	Static Loaded Radius		Overall Inflated Diameter		Overall Inflated Width		Loaded Section Width		Approved Rim(s)	Minimum Dual Spacing		Revs Per Unit		Tire Weight		Max. Load @ Inflation	
					IN	MM	IN	MM	IN	MM	IN	MM		IN	MM	MI	KM	LB	KG	Single	Dual
					LBS, PSI (KG, KPa)		LBS, PSI (KG, KPa)														
305/70R22.5	L	05140860000 #05652900000#	23	68	18.6	473	39.9	1014	11.6	294	12.6	320	9.00, 8.25	13.5	343	519	322	130	59	8820, 123 (4000, 850)	8270, 123 (3750, 850)

TUBELESS TIRES ON 15 DEGREE DROP CENTER RIMS

Note - Rim listed first is the measuring rim. # = Intelligent Tire Article #. Minimum Dual Spacing calculated without chains. These specifications subject to change without notice.
- Exceeding the lawful speed limit is neither recommended nor endorsed. Overall widths will change 0.1 inch (2.5 mm) for each 1/4 inch change in rim width. Minimum dual spacing should be adjusted accordingly. Continental Tire the Americas, LLC reserves the right to change product specifications at any time without notice or obligations. Please consult rim manufacturers load and inflation limits. Never exceed rim manufacturers limits without permission of component manufacturer.

Conti HAU 3 WT

Urban All-Position for Waste Transport

✔ GOODS ● PEOPLE ✔ CONSTRUCTION

Four rib tread pattern with zigzag groove geometry for resistance to high scrub applications.

Innovative tread compound for outstanding mileage and heat reduction.

Improved bead design for increased durability and resistance to brake heat.

Extra sidewall protection for better resistance to curbs, cuts, and other sidewall abrasions.



Key Features



Retread Available

Recommended Application

An all-position tire recommended for applications in:
Urban Waste service

Compares to

Michelin: XZUS2 | Bridgestone: M870 | Goodyear: Endurance WHA



Product Data

Tire Size	Load Range	Article Number	Tread Depth (32nds)	Max Speed (MPH)	Static Loaded Radius		Overall Inflated Diameter		Overall Inflated Width		Loaded Section Width		Approved Rim(s)	Minimum Dual Spacing		Revs Per Unit		Tire Weight		Max. Load @ Inflation			
					IN	MM	IN	MM	IN	MM	IN	MM		IN	MM	IN	MM	MI	KM	LB	KG	Single	Dual
					LBS, PSI (KG, KPa)		LBS, PSI (KG, KPa)																
315/80R22.5	L	05141090000 (05652550000#)	26	68	20.0	507	43.1	1095	12.4	314	13.8	349	9.00, 8.25*	13.8	351	480	298	167	76	10200, 130 (4540, 900)	9090, 130 (4125, 900)		

TUBELESS TIRES ON 15 DEGREE DROP CENTER RIMS

*315/80R22.5 tires used on 8.25" rims are restricted to a maximum of 7610 lbs at 120 psi.

Note - Rim listed first is the measuring rim. # = Intelligent Tire Article #. Minimum Dual Spacing calculated without chains. These specifications subject to change without notice.
- Exceeding the lawful speed limit is neither recommended nor endorsed. Overall widths will change 0.1 inch (2.5 mm) for each 1/4 inch change in rim width. Minimum dual spacing should be adjusted accordingly. Continental Tire the Americas, LLC reserves the right to change product specifications at any time without notice or obligations. Please consult rim manufacturers load and inflation limits. Never exceed rim manufacturers limits without permission of component manufacturer.

Conti360°

Continental's Fleet Services Web Portal

Accounting

Easily print or save your Continental invoices for commercial tires in PDF format. You also have the ability to download an Excel version of the list of all invoices and credits in a date range. Financial Statements are accessible for printing or saving, and you have the option of viewing your last month's statement or a real time statement. Also now includes "Dispute Invoice" functionality and dealer Proof of Service Images.

Accessibility

View the Dealer Locator to find your nearest servicing dealer. Log into your ContiConnect tire monitoring portal if you utilize Continental's digital tire monitoring solutions, such as the ContiConnect Yard Reader. Access business intelligence and tools to keep your fleet at maximum efficiency.

Reporting

With Conti360°, you can gain insight into so many aspects of your fleet. From breakdown analysis to purchases to product performance, our reporting feature is designed to keep you in the know.

Learn more about reporting below.

Ordering

Order Continental's Digital Solutions, including replacement parts, additional tire sensors, and more, directly from the Conti360° Fleet Portal.



Gain access to ContiAcademy, our virtual training platform to learn about Continental products, solutions, and live training opportunities.

www.Conti360Fleet.com - Your 24/7 Business Solution

Conti360° Reporting is designed to keep fleets in the know:

TrukFix

If your fleet participates in Continental's TrukFix roadside breakdown assistance program, you will be able to generate a detailed report of breakdowns, causes, downtime, and more.

ContiTrack2

ContiTrack2 digital tire inspections are performed by your Continental sales representative or dealer. Detailed reports on tire wear, tread depth, and recommendations to improve performance are available for viewing and printing.

CLC-Soft

Fleets who use our Continental Retread Solutions Partners to retread their casings have the ability to track the progress of the retread. Different types of reports are available for a 360° view.

Sales & Service

Within a specified time period, you have the ability to view product and digital solution purchases, as well as run reports of which services your dealer performed.



Superior Mileage // Durable Cut/Chip Compounding // Resistance to Stone Drilling // Optimal Retreadability

Construction

For Durability On-/Off-Road

Engineered for your application. Tires for Construction and On-/Off-Road use are designed for vocational applications such as utility trucks, concrete mixers, and dump trucks, etc., where they spend some time on the pavement but are also likely to encounter curbs, stones, debris, and tight turns. Tires are optimized for durability and traction, as well as minimal stone retention and cut-and-tear resistance.

IMPORTANT NOTE: Tire products are now classified by route. Product details are subject to change, please visit our website or contact your local sales representative for the most up to date information.

CONSTRUCTION

Construction

New Tire Product Overview



Conti HSC 3
3G  

Conti HAC 3

Conti HDC 3
3G  



HDC1 HT
3G 

HTC

Legend:

 3G Casing	 SmartWay® Verified	 Intelligent Tire	 Retread Available	 EV Compatible	 Other Sizes Available
--	---	---	--	--	--

Conti HSC 3

Intelligent Construction

Steer/All-Position

✔ GOODS ● PEOPLE ✔ CONSTRUCTION

Aggressive on-/off-road tread design with enhanced cap/base compounds for **improved mileage and traction.**

Built on the innovative Conti 3G Casing with **premium off-road belt package** for maximum retreadability and increased casing life.

Self-cleaning tread design and groove geometry reduces stone retention for enhanced retreadability.

Maximum sidewall protection for improved resistance against curbing, cuts and abrasions.



Key Features



3G Casing



Retread Available



Intelligent Tire



This product is
Mud + Snow Certified.

Recommended Application

An all-position tire recommended for applications in:

Construction service

Compares to

Michelin: X Works Z | Bridgestone: M853 | Goodyear: G751 MSA, Armor Max MSA

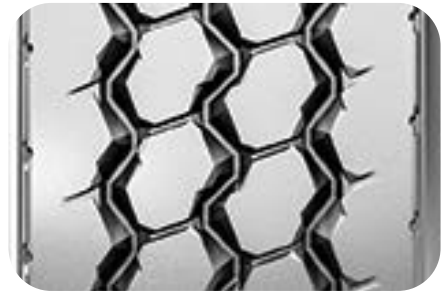

Product Data

Tire Size	Load Range	Article Number	Tread Depth (32nds)	Max Speed (MPH)	Static Loaded Radius		Overall Inflated Diameter		Overall Inflated Width		Loaded Section Width		Approved Rim(s)	Minimum Dual Spacing		Revs Per Unit		Tire Weight		Max. Load @ Inflation			
					IN	MM	IN	MM	IN	MM	IN	MM		IN	MM	MI	KM	LB	KG	Single		Dual	
																				LBS, PSI (KG, kPa)	LBS, PSI (KG, kPa)		
11R22.5	H	#05652440000	24	68	19.6	498	41.7	1060	11.7	297	12.7	322	8.25, 7.50	12.5	318	496	308	135	61	6610, 120 (3000, 830)	6005, 120 (2725, 830)		
11R22.5	H	#05652460000	24	68	20.1	512	42.9	1090	11.8	301	13.0	329	9.00, 8.25	13.5	343	482	300	150	68	7390, 120 (3350, 830)	6780, 120 (2725, 830)		
315/80R22.5	L	#05652480000	24	68	19.8	502	42.9	1089	12.5	318	13.8	351	9.00, 8.25	13.8	351	483	300	162	74	10200, 130 (4625, 900)	9090, 130 (4125, 900)		
11R24.5	H	#05652450000	24	68	20.6	523	43.9	1115	11.7	297	12.7	322	8.25, 7.50	12.5	318	472	293	144	65	7160, 120 (3250, 830)	6610, 120 (3000, 830)		
12R24.5	H	#05652470000	24	68	21.1	537	44.9	1141	12.0	305	14.5	368	9.00, 8.25	13.7	348	461	286	163	74	7830, 120 (3550, 830)	7160, 120 (3250, 830)		

TUBELESS TIRES ON 15 DEGREE DROP CENTER RIMS

*315/80R22.5 tires used on 8.25" rims are restricted to a maximum of 7610 lbs at 120 psi.

Note - Rim listed first is the measuring rim. ## = Intelligent Tire Article #. Minimum Dual Spacing calculated without chains. These specifications subject to change without notice. # - Exceeding the lawful speed limit is neither recommended nor endorsed. Overall widths will change 0.1 inch (2.5 mm) for each 1/4 inch change in rim width. Minimum dual spacing should be adjusted accordingly. Continental Tire the Americas, LLC reserves the right to change product specifications at any time without notice or obligations. Please consult rim manufacturers load and inflation limits. Never exceed rim manufacturers limits without permission of component manufacturer.

CONSTRUCTION

Conti HAC 3

Intelligent Construction

All-Position

✔ GOODS ● PEOPLE ✔ CONSTRUCTION

Aggressive on-/off-road tread design combined with enhanced cap/base compounds for **improved mileage and traction.**

Rugged 4-belt tread package resists impacts, bruises and penetrations for improved casing durability.

Minimal stone retention due to **self-cleaning tread pattern** and groove geometry for enhanced retreadability.

Increased sidewall gauge for improved resistance against curbing, cuts and abrasions.



Key Features

 Intelligent Tire

 This product is Mud + Snow Certified.

Recommended Application

An all-position tire recommended for applications in:

Construction service

Compares to

Michelin: XZY3 | Bridgestone: M864 | Goodyear: G296 MSA



Product Data

Tire Size	Load Range	Article Number	Tread Depth (32nds)	Max Speed (MPH)	Static Loaded Radius		Overall Inflated Diameter		Overall Inflated Width		Loaded Section Width		Approved Rim(s)	Minimum Dual Spacing		Revs Per Unit		Tire Weight		Max. Load @ Inflation	
					IN	MM	IN	MM	IN	MM	IN	MM		IN	MM	MI	KM	LB	KG	LBS, PSI (KG, KPa)	LBS, PSI (KG, KPa)
					Single		Dual														
385/65R22.5	L	05652000000	22	68	19.6	498	42.0	1067	14.8	376	15.9	404	11.75, 12.25	N/A	N/A	493	306	171	78	9920, 130 (4500, 900)	N/A
425/65R22.5	L	05652010000	24	68	20.8	529	44.8	1138	16.6	421	17.9	454	13.00, 12.25, 14.00	N/A	N/A	462	287	190	86	11400, 120 (5150, 830)	N/A
445/65R22.5	M	05652020000	23	68	20.9	531	45.2	1148	17.4	442	18.6	472	13.00, 14.00	N/A	N/A	458	285	210	95	12800, 130 (5800, 900)	N/A

TUBELESS TIRES ON 15 DEGREE DROP CENTER RIMS

Note - Rim listed first is the measuring rim. ** = Intelligent Tire Article #. Minimum Dual Spacing calculated without chains. These specifications subject to change without notice. # - Exceeding the lawful speed limit is neither recommended nor endorsed. Overall widths will change 0.1 inch (2.5 mm) for each 1/4 inch change in rim width. Minimum dual spacing should be adjusted accordingly. Continental Tire the Americas, LLC reserves the right to change product specifications at any time without notice or obligations. Please consult rim manufacturers load and inflation limits. Never exceed rim manufacturers limits without permission of component manufacturer.

CONSTRUCTION

Conti HDC 3

Intelligent Construction Drive

✓ GOODS ● PEOPLE ✓ CONSTRUCTION

Wide, aggressive open shoulder tread design with enhanced cap/base compounds for **improved mileage and traction.**

Diamond shaped lugs and optimal void volume for excellent traction.

Self-cleaning tread design and miniature stone bumpers reduce stone retention for enhanced retreadability.

Maximum sidewall protection for improved resistance against curbing, cuts and abrasions.



Key Features



3G Casing



Retread Available



Intelligent Tire



This product is
Mud + Snow Certified.



Recommended Application

A drive tire recommended for applications in:

Construction service

Compares to

Michelin: X Works D | Bridgestone: L320 | Goodyear: Armor Max Pro Grade MSD

Product Data

Tire Size	Load Range	Article Number	Tread Depth (32nds)	Max Speed (MPH)	Static Loaded Radius		Overall Inflated Diameter		Overall Inflated Width		Loaded Section Width		Approved Rim(s)	Minimum Dual Spacing		Revs Per Unit		Tire Weight		Max. Load @ Inflation	
					IN	MM	IN	MM	IN	MM	IN	MM		IN	MM	MI	KM	LB	KG	Max. Load @ Inflation	
																				LBS, PSI (KG, kPa)	LBS, PSI (KG, kPa)
11R22.5	H	005652410000	30	68	19.9	504	42.1	1069	11.7	298	12.7	322	8.25, 7.50	12.5	318	492	306	143	65	6610, 120 (3000, 830)	6005, 120 (2725, 830)
11R24.5	H	005652430000	30	68	20.7	526	44.1	1120	11.7	298	12.8	324	8.25, 7.50	12.5	318	469	393	153	69	7160, 120 (3250, 830)	6610, 120 (3000, 830)

TUBELESS TIRES ON 15 DEGREE DROP CENTER RIMS

Note - Rim listed first is the measuring rim. # = Intelligent Tire Article #. Minimum Dual Spacing calculated without chains. These specifications subject to change without notice.
- Exceeding the lawful speed limit is neither recommended nor endorsed. Overall widths will change 0.1 inch (2.5 mm) for each 1/4 inch change in rim width. Minimum dual spacing should be adjusted accordingly. Continental Tire the Americas, LLC reserves the right to change product specifications at any time without notice or obligations. Please consult rim manufacturers load and inflation limits. Never exceed rim manufacturers limits without permission of component manufacturer.

HDC1 HT

Construction Drive for High Traction

✔ GOODS ● PEOPLE ✔ CONSTRUCTION

Rigid belt package with full width top belt and extra sidewall protection for increased durability.

Diamond shaped tread lug design and shoulder notches are optimal for chaining.

Alternating groove geometry and stone bumper system for maximum stone ejection.

Built on the innovative Conti 3G Casing for **maximum retreadability**.



Key Features



3G Casing Retread Available



This product is Mud + Snow Certified.

Recommended Application

A drive tire recommended for applications in:

Construction service

Compares to

Michelin: X Works Grip D | Bridgestone: M775 | Goodyear: Armor Max ESD

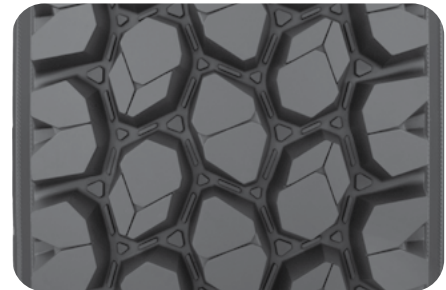

Product Data

Tire Size	Load Range	Article Number	Tread Depth (32nds)	Max Speed (MPH)	Static Loaded Radius		Overall Inflated Diameter		Overall Inflated Width		Loaded Section Width		Approved Rim(s)	Minimum Dual Spacing		Revs Per Unit		Tire Weight		Max. Load @ Inflation			
					IN	MM	IN	MM	IN	MM	IN	MM		IN	MM	MI	KM	LB	KG	LBS, PSI	KG, KPa	LBS, PSI	KG, KPa
					Single		Dual																
11R22.5	H	05250950000	32	68	19.9	505	42.2	1072	11.6	295	13.0	330	8.25	12.5	318	491	305	136	62	6610, 120	6005, 120		
11R24.5	H	05250810000	32	68	20.7	526	44.2	1123	11.6	295	12.5	318	8.25	12.5	318	468	291	146	66	7160, 120	6610, 120		

TUBELESS TIRES ON 15 DEGREE DROP CENTER RIMS

Note - Rim listed first is the measuring rim. ** = Intelligent Tire Article #. Minimum Dual Spacing calculated without chains. These specifications subject to change without notice. # - Exceeding the lawful speed limit is neither recommended nor endorsed. Overall widths will change 0.1 inch (2.5 mm) for each 1/4 inch change in rim width. Minimum dual spacing should be adjusted accordingly. Continental Tire the Americas, LLC reserves the right to change product specifications at any time without notice or obligations. Please consult rim manufacturers load and inflation limits. Never exceed rim manufacturers limits without permission of component manufacturer.

HTC

Construction Trailer Tire

✓ GOODS ● PEOPLE ✓ CONSTRUCTION

Aggressive multi-service, **all-position tread pattern** provides excellent traction in on-/off-road service.

Cut and tear resistant tread compound for long tread life in on-/off-road conditions.

Thick undertread resists casing penetration and damage for multiple retreads.

3 Peak Mountain Snowflake (3PMSF) and **Mud & Snow (M+S)** Certified.



Key Features



This product is 3PMSF Certified.



This product is Mud + Snow Certified.

Recommended Application

An all-position tire recommended for applications in:
On-/Off-Highway Construction service



Compares to

Bridgestone: M840

Product Data

Tire Size	Load Range	Article Number	Tread Depth (32nds)	Max Speed (MPH)	Static Loaded Radius		Overall Inflated Diameter		Overall Inflated Width		Loaded Section Width		Approved Rim(s)	Minimum Dual Spacing		Revs Per Unit		Tire Weight		Max. Load @ Inflation	
					IN	MM	IN	MM	IN	MM	IN	MM		IN	MM	MI	KM	LB	KG	Single	Dual
					LBS, PSI (KG, KPa)		LBS, PSI (KG, KPa)														
275/70R22.5	J	535048000 #05652930000*	21	62	17.6	447	38.3	974	10.8	275	11.3	287	8.25, 7.50	12.2	311	551	342	108	49	6940, 125 (3150, 860)	6395, 125 (2900, 860)

TUBELESS TIRES ON 15 DEGREE DROP CENTER RIMS

Note - Rim listed first is the measuring rim. #* = Intelligent Tire Article #. Minimum Dual Spacing calculated without chains. These specifications subject to change without notice.
- Exceeding the lawful speed limit is neither recommended nor endorsed. Overall widths will change 0.1 inch (2.5 mm) for each 1/4 inch change in rim width. Minimum dual spacing should be adjusted accordingly. Continental Tire the Americas, LLC reserves the right to change product specifications at any time without notice or obligations. Please consult rim manufacturers load and inflation limits. Never exceed rim manufacturers limits without permission of component manufacturer.

HORSEPOWER

untamed

Continental's Loyalty Rewards Program

A dealer sales incentive program to sell Continental Tire, General Tire, ContiTread™ and Digital Solutions products.

Eligible Products:

Continental Tires, General Tires, ContiTread™, Digital Solutions Sensors (Gen 2 and Valve Cap), Continental Intelligent Tires, ContiPressureCheck



Enroll today! Contact your Continental Representative to learn more!



Some Sweet Rewards For You

Sell tires. Collect points.
Earn rewards. Repeat.
Choose from an extensive collection of name-brand apparel, cash gift cards and more.



We Value Your Loyalty

We appreciate your loyalty and now allow us to return the favor.



Earning Points is Easy

Once enrolled, you'll have 45 days from the invoice date to submit tire sales. Simply login and use the Claims Page to upload invoices and submit claims. Points will be deposited into your account upon claim approval.

HorsePower Untamed is available by invitation only to a select group of individual salespeople selling to fleets and users directly. No wholesale or intercompany transfers are permitted in this program. No sales may be aggregated; but must be solely the reporting participant's sales. Any tax liability is the individual's responsibility. A valid individual W-9 tax form including your SSN (not a company tax ID) must be on file with Continental to redeem in the program. As well as TD1 form for Canadian participants. Aggregation of points over groups of salesman and/or tax information that is of a business nature will not be permitted. Owners and dealer principals are not eligible to participate in this program.



TrukFix Program with 360°Smart App For Emergency Roadside Assistance



About the TrukFix Program

TrukFix is Continental's emergency roadside assistance program. It is available in the U.S. and Canada to qualified National Account customers, Premier Fleet members, and OODA members.

Fulfilling Your Fleet Requirements

TrukFix can accommodate your fleet's emergency roadside assistance requirements. Share your preferences in advance via our online form, and TrukFix dispatchers will ensure that your needs are met. Tell us your tire/retread preferences, photo documentation requirements and more at www.Continental-Tires.com/US/EN/B2B/Truck/Solutions/Fleet-Services/TrukFix-Roadside-Service/.

About the TrukFix Web App

360°Smart for TrukFix is a simple web app that enables the user to submit, process, and track TrukFix emergency roadside assistance requests in real-time.

It ties directly into systems used by TrukFix dispatchers, making information visible to:

- Continental TrukFix Dispatchers
- Fleet Managers
- Fleet Dispatchers
- Service Providers (Dealers)
- Drivers

Compatible with iOS and Android phones and tablets, along with desktop devices. Visit www.Continental-Tires.com/US/EN/B2B/Truck/Solutions/Fleet-Services/TrukFix-Roadside-Service/ to learn more about its features and benefits.

Call 1-877-TRUKFIX - 24/7 Emergency Hotline



Better Customer Service

- 24/7 access to professional North American dispatchers.
- Verified network of commercial dealers who stock Continental and General Tire products for roadside assistance.
- Request full service or simply locate the nearest dealer.



Better Communication

- Real-time tracking of the incident until trucks are back on the road.
- Follow-up by our dispatchers ensures your repairs are completed.
- Service case history reporting, complete with failure photos.



Better Pricing

- No enrollment or membership fee - pay for services as they are used.
- Regulated, predictable pricing as a published tire and service program.
- Simple, convenient billing through our National Account invoicing system.

TrukFix Emergency Roadside Assistance Program | Call 1-877-TrukFix



Excellent Traction // Hours of Service // Cut/Tear Resistant // Casing Durability

Off-Road

For Severe Service & Maximum Durability

Engineered for your application. Tires for Off-Road and Severe Service use are designed to support construction, mining, logging, and other applications where vehicles travel across challenging surfaces strewn with rocks, nails, and debris. Tires are optimized for durability and high removal mileage, as well as cut-and-tear resistance and traction.

IMPORTANT NOTE: Tire products are now classified by route. Product details are subject to change, please visit our website or contact your local sales representative for the most up to date information.

OFF-ROAD

Off-Road

New Tire Product Overview



HCS



HDO



Conti Terra HD3 (19.5")

Legend:

 3G Casing	 SmartWay® Verified	 Intelligent Tire	 Retread Available	 EV Compatible	 Other Sizes Available
--	---	---	--	--	--

HCS

Severe Service All-Position

✔ GOODS ● PEOPLE ✔ CONSTRUCTION

High operational safety, long lasting service and **outstanding resistance to damage through compounds** with extreme resistance to cuts and tears.

Outstanding traction, even in harshest terrain, thanks to **tread pattern structure and geometry.**

Most durable casing design for maximum service life in demanding off-road use, also involving heavy-duty vehicles.



Key Features



Retread Available



This product is Mud + Snow Certified.

Recommended Application

An all-position tire recommended for applications in: **Severe, Off-Road service**



Compares to

Michelin: XZL, XZL+ | Bridgestone: L315 | Goodyear: G278 MSD

Product Data

Tire Size	Load Range	Article Number	Tread Depth (32nds)	Max Speed (MPH)	Static Loaded Radius		Overall Inflated Diameter		Overall Inflated Width		Loaded Section Width		Approved Rim(s)	Minimum Dual Spacing		Revs Per Unit		Tire Weight		Max. Load @ Inflation			
					IN	MM	IN	MM	IN	MM	IN	MM		IN	MM	IN	MM	MI	KM	LB	KG	Single	Dual
					LBS, PSI (KG, KPa)		LBS, PSI (KG, KPa)																
445/65R22.5	L	05160660000 #05653580000#	27	68	20.9	532	45.5	1156	17.7	449	19.0	482	13.00, 14.00	N/A	N/A	462	287	207	94	12800, 130 (5800, 900)	N/A		
325/95R24 (NHS)	J	05160340000	40	50	22.4	568	49.3	1252	12.8	325	13.1	332	8.50, 9.00	14.2	360	430	267	204	92	9370, 120 (4250, 830)	8540, 120 (3875, 830)		

TUBELESS TIRES ON 15 DEGREE DROP CENTER RIMS

Note - Rim listed first is the measuring rim. ## = Intelligent Tire Article #. Minimum Dual Spacing calculated without chains. These specifications subject to change without notice. # - Exceeding the lawful speed limit is neither recommended nor endorsed. Overall widths will change 0.1 inch (2.5 mm) for each 1/4 inch change in rim width. Minimum dual spacing should be adjusted accordingly. Continental Tire the Americas, LLC reserves the right to change product specifications at any time without notice or obligations. Please consult rim manufacturers load and inflation limits. Never exceed rim manufacturers limits without permission of component manufacturer.

HDO

Off-Road Drive

✔ GOODS ● PEOPLE ✔ CONSTRUCTION

Deep 32/32" tread with cut/chip resistant tread provides excellent traction in off-road conditions.

Patented innovative groove technology leads to minimum stone retention, extending casing life.

Sidewall profile with curb rib reduces damage from curbing, cuts and abrasions.



Key Features

M+S This product is Mud + Snow Certified.

Recommended Application

A drive tire recommended for applications in:
Off-Road service

Compares to

Michelin: XDY-EX2 | Bridgestone: L317 | Goodyear: G741 MSD



Product Data

Tire Size	Load Range	Article Number	Tread Depth (32nds)	Max Speed (MPH)	Static Loaded Radius		Overall Inflated Diameter		Overall Inflated Width		Loaded Section Width		Approved Rim(s)	Minimum Dual Spacing		Revs Per Unit		Tire Weight		Max. Load @ Inflation	
					IN	MM	IN	MM	IN	MM	IN	MM		IN	MM	MI	KM	LB	KG	Single	Dual
					LBS, PSI (KG, KPa)		LBS, PSI (KG, KPa)														
11R22.5	H	05391190000	32	68	19.7	500	42.2	1072	11.0	280	12.0	306	8.25, 7.50	12.5	318	490	305	122	55	6610, 120 (3000, 830)	6005, 120 (2725, 830)

TUBELESS TIRES ON 15 DEGREE DROP CENTER RIMS

Note - Rim listed first is the measuring rim. # = Intelligent Tire Article #. Minimum Dual Spacing calculated without chains. These specifications subject to change without notice.
- Exceeding the lawful speed limit is neither recommended nor endorsed. Overall widths will change 0.1 inch (2.5 mm) for each 1/4 inch change in rim width. Minimum dual spacing should be adjusted accordingly. Continental Tire the Americas, LLC reserves the right to change product specifications at any time without notice or obligations. Please consult rim manufacturers load and inflation limits. Never exceed rim manufacturers limits without permission of component manufacturer.

Conti Terra HD3

19.5" Off-Road Drive

✔ GOODS ● PEOPLE ✔ CONSTRUCTION

Aggressive 19/32^{nds} open shoulder tread design provides outstanding traction in off road conditions.

Technologically **advanced cut/tear resistant tread compound** to provide long removal miles.

Circumferential protection rib engineered to withstand severe off road terrain.

Scuff rib to protect against curbing, cuts and abrasions.



Key Features

M+S This product is Mud + Snow Certified.

Recommended Application

A drive tire recommended for applications in:
Off-Road service

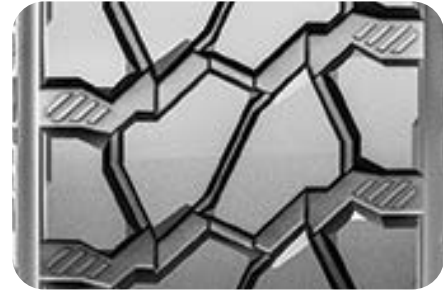

Product Data

Tire Size	Load Range	Article Number	Tread Depth (32nds)	Max Speed (MPH)	Static Loaded Radius		Overall Inflated Diameter		Overall Inflated Width		Loaded Section Width		Approved Rim(s)	Minimum Dual Spacing		Revs Per Unit		Tire Weight		Max. Load @ Inflation	
					IN	MM	IN	MM	IN	MM	IN	MM		IN	MM	MI	KM	LB	KG	Single	Dual
					LBS, PSI (KG, KPa)		LBS, PSI (KG, KPa)														
225/70R19.5	G	05260080000	19	75	15.4	390	32.3	821	8.6	218	9.4	239	6.00, 6.75	10.0	254	640	398	67	30	3970, 110 (1800, 760)	3750, 110 (1700, 760)
245/70R19.5	H	05230360000	19	75	15.6	395	33.3	845	9.7	245	10.3	262	7.50, 6.75	11.0	279	622	387	82	37	4940, 120 (2240, 830)	4675, 120 (2120, 830)

TUBELESS TIRES ON 15 DEGREE DROP CENTER RIMS

Note - Rim listed first is the measuring rim. ** = Intelligent Tire Article #. Minimum Dual Spacing calculated without chains. These specifications subject to change without notice.
- Exceeding the lawful speed limit is neither recommended nor endorsed. Overall widths will change 0.1 inch (2.5 mm) for each 1/4 inch change in rim width. Minimum dual spacing should be adjusted accordingly. Continental Tire the Americas, LLC reserves the right to change product specifications at any time without notice or obligations. Please consult rim manufacturers load and inflation limits. Never exceed rim manufacturers limits without permission of component manufacturer.



SCAN HERE!

Digital Tire Monitoring for Truck + Trailer, Truck, or Bus.

Anytime. Anywhere.



Tire Sensor

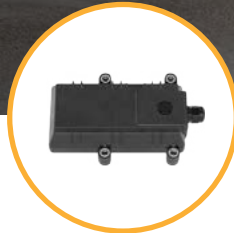

Truck GPS
Receiver



ALWAYS
INFORMED

ContiConnect LIVE

Truck + Trailer, Truck, or Bus Solution

Key Features



Digital tire monitoring
available anytime, anywhere



Immediate actionable insights
via phone, tablet and web portal



Real-time alerts for both slow
and fast tire leaks

ContiConnect LIVE Truck + Trailer, Truck, or Bus is the perfect solution to monitor your tires at all times. The web portal and mobile app give you around-the-clock access to critical tire data like GPS location, over and under inflation, rapid pressure loss, slow tire leaks, temperature, and even mileage. This gives your fleet the ultimate advantage of actionable insights towards extended tire life, reduced roadside breakdowns, improved fuel consumption and consequently Lowest Overall Driving Cost.

Scan the QR code or contact your Continental representative for more information!

Need a Representative? Call us at 1 (800) 450-3187.



SCAN HERE!

Remote Trailer & Tire Monitoring.

Even when disconnected from a power unit.



Tire Sensor

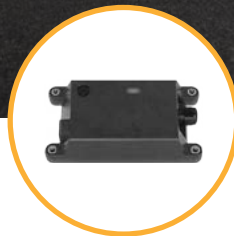

Trailer GPS Receiver



ALWAYS INFORMED

ContiConnect LIVE

Standalone Trailer Solution

Key Features



Tire monitoring alerts even when not connected to a power unit



Know the status of any and all tire positions anytime, anywhere



GPS location whether the trailer is on the road or awaiting pickup

The ideal solution for any fleet frequently dropping trailers at various locations, giving you 24/7 access to valuable data like GPS location, over and under inflation, rapid pressure loss, slow tire leaks, temperature, and even mileage - **all without having to be connected to a direct power source.** Our web portal and mobile app offer added convenience with daily notifications on the status of your trailers. Get more miles out of your tires, maximize your fleet's uptime and reduce your number of emergency roadside services with the all-new **ContiConnect LIVE Trailer Solution.**

Scan the QR code or contact your Continental representative for more information!

Need a representative? Call us at 1 (800) 450-3187.



SCAN HERE!

Reduce Breakdowns. Increase Tire Life.

Digital Tire Monitoring Fit for Any Fleet.



Tire Sensor



ContiConnect Yard



ALWAYS INFORMED

ContiConnect Yard

Home Fleet Solution

Key Features

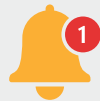

Real time tire alerts when vehicle is within range of the ContiConnect™ Yard



Digital tire monitoring for the entire fleet with just one device

ContiConnect Yard - the digital tire monitoring service designed to help centrally located fleets monitor their tires at regular intervals. The Yard reader device can be mounted stationary or mobile on a service truck or van, providing flexibility for many applications. Once active, the data collected from your tire sensors offers actionable insights to reduce tire failures, improve safety performance on the road and extend life of tires, resulting in significant savings for any fleet that regularly returns to dedicated checkpoints.

Scan the QR code or contact your Continental representative for more information!

Need a Representative? Call us at 1 (800) 450-3187.

TABLES/CHARTS & Tire Information

Medium Truck Load/ Inflation Tables

Safety Warning

Serious Injury May Result From:

- Explosion of tire/rim assembly due to improper mounting. Use safety cage and clip-on extension air hose. Only specially trained persons should mount tires.
- Tire failure due to misapplication/improper inflation/overloading.

***Follow tire manufacturer's instructions.
Check inflation pressure frequently with calibrated gauge.***

Truck and Bus Tires

Normal and Wide-Base Sizes on 5 Degree or Flat-Based Rims - Radial Ply

Tire Loads Limits at Various Cold Inflation Pressures

24"			kPa	480	520	550	590	620	660	690	720	760	790	830
			psi	70	75	80	85	90	95	100	105	110	115	120
325/95R24	*	dual	kg	2780	2860	3020	3140	3250	3350	3450	3550	3650	3760	3875 (J)
			lbs	6120	6390	6650	6910	7160	7390	7610	7830	8050	8300	8540 (J)
	single	kg	2870	3020	3170	3300	3440	3650	3770	3890	4000	4130	4250 (J)	
		lbs	6330	6660	6980	7280	7580	8050	8310	8570	8820	9100	9370 (J)	

Conventional Sizes on 15 Degree Drop-Center Rims - Radial Ply

22.5"			kPa	480	520	550	590	620	660	690	720	760	790	825/830***
			psi	70	75	80	85	90	95	100	105	110	115	120
10R22.5	*	dual	kg	1750	1830	1910	2000	2080	2160	2240	2300	2360	2430 (G)	--
			lbs	3860	4045	4230	4410	4585	4760	4940	5075	5210	5355 (G)	--
	single	kg	1850	1940	2030	2120	2200	2280	2360	2430	2500	2575 (G)	--	
		lbs	4080	4280	4480	4675	4850	5025	5205	5360	5515	5675 (G)	--	
11R22.5	*	dual	kg	1990	2080	2160	2250	2360	2460	2560	2650 (G)	2680	2710	2725 (H)
			lbs	4380	4580	4760	4950	5205	5415	5625	5840 (G)	5895	5950	6005 (H)
	single	kg	2050	2160	2260	2370	2500	2600	2700	2800 (G)	2870	2940	3000 (H)	
		lbs	4530	4770	4990	5220	5510	5730	5950	6175 (G)	6320	6465	6610 (H)	
12R22.5	*	dual	kg	2170	2260	2350	2440	2575	2630	2680	2725 (G)	2840	2960	3075 (H)
			lbs	4780	4990	5190	5390	5675	5785	5895	6005 (G)	6265	6525	6780 (H)
	single	kg	2240	2360	2470	2580	2725	2820	2910	3000 (G)	3120	3240	3350 (H)	
		lbs	4940	5200	5450	5690	6005	6205	6405	6610 (G)	6870	7130	7390 (H)	

24.5"			kPa	480	520	550	590	620	660	690	720	760	790	830
			psi	70	75	80	85	90	95	100	105	110	115	120
11R24.5	*	dual	kg	2110	2210	2300	2390	2500	2580	2660	2725 (G)	2820	2910	3000 (H)
			lbs	4660	4870	5070	5260	5510	5675	5840	6005 (G)	6205	6405	6610 (H)
	single	kg	2190	2300	2410	2520	2650	2770	2890	3000 (G)	3080	3160	3250 (H)	
		lbs	4820	5070	5310	5550	5840	6095	6350	6610 (G)	6790	6970	7160 (H)	
12R24.5	*	dual	kg	2300	2400	2500	2600	2650	2770	2890	3000 (G)	3080	3160	3250 (H)
			lbs	5080	5300	5520	5730	5840	6095	6350	6610 (G)	6790	6970	7160 (H)
	single	kg	2380	2500	2630	2740	2900	3020	3140	3250 (G)	3350	3450	3550 (H)	
		lbs	5240	5520	5790	6040	6395	6650	6910	7160 (G)	7380	7600	7830 (H)	

* Based on TRA | ** Based On ETRTO

*** Tire & Rim Association has adopted an official equivalency of kPa to psi values. 825 replaces the previous 830.

NOTE: Letters in parentheses denote load range for which boldface loads are maximum.

CAUTION: Always use approved tire and rim combinations for diameters and contours.

NOTE: All values are for 65 mph unless otherwise noted, for tire load and inflation at various speeds, see next pages.

Truck and Bus Tires

Metric and Wide-Base Sizes on 15 Degree Drop-Center Rims - Radial Ply

Tire Loads Limits at Various Cold Inflation Pressures

16"			kPa	240	280	310	340	380	410	450	480	520	550	650		
			psi	35	40	45	50	55	60	65	70	75	80	95		
LT225/75R16	**	Dual	kg	635	675	725	800 (C)	845	885	975 (D)	1000	1040	1120 (E)	1250 (F)		
		lbs	1365	1500	1630	1765 (C)	1875	1995	2150 (D)	2220	2330	2470 (E)	2755 (F)			
		Single	kg	680	745	795	880 (C)	930	970	1060 (D)	1100	1140	1215 (E)	1360 (F)		
		lbs	1500	1650	1790	1940 (C)	2060	2190	2335 (D)	2440	2560	2680 (E)	3000 (F)			
LT235/85R16	**	Dual	kg	720	770	835	910 (C)	960	1025	1080 (D)	1140	1200	1260 (E)	1400 (F)		
		lbs	1545	1700	1845	2006 (C)	2125	2260	2381 (D)	2515	2645	2778 (E)	3085 (F)			
		Single	kg	770	845	920	1000 (C)	1055	1125	1190 (D)	1250	1315	1380 (E)	1550 (F)		
		lbs	1700	1870	2030	2205 (C)	2335	2485	2623 (D)	2765	2905	3042 (E)	3415 (F)			
LT245/75R16	**	Dual	kg	720	770	835	910 (C)	960	1020	1080 (D)	1140	1195	1260 (E)	1400 (F)		
		lbs	1545	1700	1845	2006 (C)	2125	2255	2381 (D)	2515	2640	2778 (E)	3085 (F)			
		Single	kg	770	845	920	1000 (C)	1055	1125	1190 (D)	1250	1315	1380 (E)	1550 (F)		
		lbs	1700	1870	2030	2205 (C)	2335	2480	2623 (D)	2765	2900	3042 (E)	3415 (F)			
17.5"			kPa	480	520	550	590	620	660	690	720	760	790	830	860	
			psi	70	75	80	85	90	95	100	105	110	115	120	125	
215/75R17.5	**	Dual	kg	--	--	1450	1520	1590	1650	1720	1790	1860	1925	1990	2060 (J)	
		lbs	--	--	3195	3500	3500	3645	3795	3945	4095	4245	4390	4545 (J)		
		Single	kg	--	--	1530	1610	1680	1750	1820	1900	1960	2040	2110	2180 (J)	
		lbs	--	--	3375	3540	3695	3860	4010	4180	4330	4495	4650	4805 (J)		
235/75R17.5	**	Dual	kg	--	--	--	--	--	2020	2140	2200	2325	2380	2440	2575 (J)	
		lbs	--	--	--	--	--	4450	4720	4855	5120	5250	5380	5675 (J)		
		Single	kg	--	--	--	--	--	2080	2205	2270	2395	2455	2515	2725 (J)	
		lbs	--	--	--	--	--	4580	4860	5000	5275	5410	5545	6005 (J)		
245/70R17.5	**	Dual	kg	--	--	--	--	--	2020	2140	2200	2325	2380	2440	2575 (J)	
		lbs	--	--	--	--	--	4450	4720	4855	5120	5250	5380	5675 (J)		
		Single	kg	--	--	--	--	--	2080	2205	2270	2395	2455	2515	2725 (J)	
		lbs	--	--	--	--	--	4580	4860	5000	5275	5410	5545	6005 (J)		
19.5"			kPa	480	520	550	590	620	660	690	720	760	790	830	860	900
			psi	70	75	80	85	90	95	100	105	110	115	120	125	130
225/70R19.5	*	Dual	kg	1230	1300	1360	1410	1470	1550	1580	1640	1700 (G)	1750	1800 (H)	1850	1900 (J)
		lbs	2720	2860	3000	3115	3245	3415	3490	3615	3750 (G)	3855	3970 (H)	4085	4190 (J)	
		Single	kg	1310	1380	1450	1500	1570	1650	1690	1740	1800 (G)	1860	1900 (H)	1970	2000 (J)
		lbs	2895	3040	3195	3315	3450	3640	3715	3845	3970 (G)	4100	4190 (H)	4245	4410 (J)	
245/70R19.5	*	Dual	kg	--	--	1550	1590	1660	1750	1790	1850	1950 (G)	--	--	--	
		lbs	--	--	3415	3515	3655	3860	3940	4075	4410 (G)	--	--	--		
		Single	kg	--	--	1650	1700	1770	1850	1900	1970	2060 (G)	--	--	--	
		lbs	--	--	3640	3740	3890	4080	4190	4335	4540 (G)	--	--	--		
245/70R19.5 (LRH Only)	*	Dual	kg	--	--	1550	1590	1660	1750	1790	1850	1950	1970	2060 (H)	--	--
		lbs	--	--	3415	3515	3655	3860	3940	4075	4300	4345	4540 (H)	--	--	
		Single	kg	--	--	1650	1700	1770	1850	1900	1970	2060	2095	2180 (H)	--	--
		lbs	--	--	3640	3740	3890	4080	4190	4335	4540	4620	4805 (H)	--	--	
265/70R19.5 @81 mph	**	Dual	kg	1560	1640	1700	1780	1860	1950	2000	2000	2120	2360 (H)	--	--	--
		lbs	3430	3600	3750	3930	4095	4300	4405	4415	4415	4675	5205 (H)	--	--	--
		Single	kg	1660	1740	1800	1900	1970	2060	2130	2200	2300	2500 (H)	--	--	--
		lbs	3650	3830	3970	4180	4355	4540	4685	4850	5070	5510 (H)	--	--	--	
285/70R19.5 LRH @81 mph	**	Dual	kg	--	1870	1970	2065	2160	2260	2355	2450	2540	2630	2725 (H)	--	--
		lbs	--	4125	4340	4555	4770	4980	5190	5395	5600	5805	6005 (H)	--	--	
		Single	kg	--	1990	2100	2200	2305	2405	2505	2605	2705	2805	2900 (H)	--	--
		lbs	--	4390	4625	4855	5080	5305	5525	5745	5965	6180	6395 (H)	--	--	
285/70R19.5 LRJ @68 mph	**	Dual	kg	--	--	--	2240	2345	2450	2550	2650	2750	2850	2950	3050	3150 (J)
		lbs	--	--	--	4940	5170	5400	5625	5850	6070	6290	6510	6730	6940 (J)	
		Single	kg	--	--	--	2385	2495	2610	2715	2825	2930	3040	3145	3250	3350 (J)
		lbs	--	--	--	5260	5505	5750	5990	6230	6465	6700	6930	7160	7390 (J)	
305/70R19.5	*	Dual	kg	--	--	2060	2120	2200	2300	2370	2450	2575	2620	2725	2900 (J)	--
		lbs	--	--	4540	4670	4860	5070	5230	5410	5675	5770	6005	6395 (J)	--	
		Single	kg	--	--	2240	2330	2420	2500	2610	2700	2800	2870	3000	3150 (J)	--
		lbs	--	--	4940	5130	5340	5510	5745	5945	6175	6340	6610	6940 (J)	--	

TIRE INFORMATION

22.5"			kPa	480	520	550	590	620	660	690	720	760	790	825/830***	860	900
			psi	70	75	80	85	90	95	100	105	110	115	120	125	130
255/70R22.5	*	Dual	kg	--	--	1800	1860	1940	2000	2020	2090	2120	2230	2300 (H)	--	--
		lbs	--	--	3970	4110	4275	4410	4455	4610	4675	4915	5070 (H)	--	--	
		Single	kg	--	--	1900	1980	2060	2120	2220	2300	2360	2450	2500 (H)	--	--
		lbs	--	--	4190	4370	4550	4675	4895	5065	5205	5400	5510 (H)	--	--	
275/70R22.5	**	Dual	kg	--	--	--	2070	2155	2265	2345	2424	2535	2615	2720	2795	2900 (J)
		lbs	--	--	--	4565	4750	4995	5170	5345	5590	5765	5995	6160	6395 (J)	
		Single	kg	--	--	--	2250	2340	2460	2550	2635	2750	2840	2955	3040	3150 (J)
		lbs	--	--	--	4960	5160	5420	5620	5810	6060	6260	6510	6700	6940 (J)	
275/80R22.5	**	Dual	kg	1860	1950	2060	2130	2220	2300	2390	2470	2575 (G)	2630	2800 (H)	--	--
		lbs	4095	4300	4540	4690	4885	5070	5260	5440	5675 (G)	5795	6175 (H)	--	--	
		Single	kg	2040	2140	2240	2340	2440	2500	2620	2710	2800 (G)	2890	3150 (H)	--	--
		lbs	4500	4725	4940	5155	5370	5510	5780	5980	6175 (G)	6370	6940 (H)	--	--	
295/60R22.5 9.00" wheel @ 65mph	**	Dual	kg	--	--	--	2187	2290	2392	2492	2592	2690	2787	2885	2970	3075 (J)
		lbs	--	--	--	4825	5050	5275	5495	5715	5930	6145	6360	6570	6780 (J)	
		Single	kg	--	--	--	2385	2495	2610	2715	2825	2930	3040	3145	3230	3350 (J)
		lbs	--	--	--	5260	5505	5750	5990	6230	6465	6700	6930	7160	7390 (J)	
295/60R22.5 9.00" wheel @ 75mph	**	Dual	kg	--	--	--	2187	2290	2392	2492	2592	2690	2787	2885	2970	2970 (J)
		lbs	--	--	--	4825	5050	5275	5495	5715	5930	6145	6360	6570	6570 (J)	
		Single	kg	--	--	--	2385	2495	2610	2715	2825	2930	3040	3145	3230	3230 (J)
		lbs	--	--	--	5260	5505	5750	5990	6230	6465	6700	6930	7160	7160 (J)	
295/75R22.5	*	Dual	kg	1860	1950	2060	2130	2220	2300	2390	2470	2575 (G)	2630	2725 (H)	--	--
		lbs	4095	4300	4540	4690	4885	5070	5260	5440	5675 (G)	5795	6005 (H)	--	--	
		Single	kg	2040	2140	2240	2340	2440	2500	2620	2710	2800 (G)	2890	3000 (H)	--	--
		lbs	4500	4725	4940	5155	5370	5510	5780	5980	6175 (G)	6370	6610 (H)	--	--	
295/80R22.5	**	Dual	kg	2050	2160	2260	2370	2500	2600	2700	2800	2910	3030	3150 (H)	--	--
		lbs	4530	4770	4990	5220	5510	5730	5950	6175	6415	6670	6945 (H)	--	--	
		Single	kg	2380	2500	2630	2740	2900	3020	3140	3250	3350	3450	3550 (H)	--	--
		lbs	5240	5520	5790	6040	6395	6650	6910	7160	7380	7600	7830 (H)	--	--	
305/70R22.5	**	Dual	kg	1915	2020	2130	2235	2340	2445	2545	2645	2745	2845	2945	3150 (L)	--
		lbs	4220	4450	4700	4930	5160	5390	5610	5830	6050	6270	6490	6940 (L)	--	
		Single	kg	2155	2280	2400	2520	2635	2755	2870	2985	3095	3210	3320	3430	3550 (L)
		lbs	4750	5030	5290	5560	5810	6070	6330	6580	6820	7080	7320	7560	7830 (L)	
315/80R22.5	*	Dual	kg	--	--	2575	2650	2750	2900	2970	3070	3150	3270	3450	3600	3750 (L)
		lbs	--	--	5675	5840	6070	6395	6545	6770	6940	7210	7610	7940	8270 (L)	
		Single	kg	--	--	2800	2910	3030	3150	3260	3370	3450	3590	3750	3960	4125 (L)
		lbs	--	--	6175	6415	6670	6940	7190	7440	7610	7920	8270	8600	9090 (L)	
315/80R22.5** speed restricted LRL		Dual	kg	--	--	2800	2910	3030	3150	3260	3370	3450	3590	3750	3940	4125 (L)
		lbs	--	--	6175	6415	6670	6940	7190	7440	7610	7920	8270	8680	9090 (L)	
		Single	kg	--	--	3050	3170	3300	3430	3550	3670	3760	3910	4125	4330	4540 (L)
		lbs	--	--	6725	6990	7275	7560	7825	8090	8290	8620	9090	9545	10000 (L)	
385/65R22.5	**	Dual	kg	--	--	--	--	--	--	--	--	--	--	--	--	--
		lbs	--	--	--	--	--	--	--	--	--	--	--	--	--	--
		Single	kg	2880	3060	3150	3350	3470	3650	3740	3850	4000	4100	4250	4360	4500 (L)
		lbs	6380	6720	6940	7350	7650	8050	8230	8510	8820	9050	9370	9610	9920 (L)	
425/65R22.5	**	Dual	kg	--	--	--	--	--	--	--	--	--	--	--	--	--
		lbs	--	--	--	--	--	--	--	--	--	--	--	--	--	--
		Single	kg	3430	3640	3750	3980	4130	4250	4440	4580	4750	4880	5150 (L)	--	--
		lbs	7590	7990	8270	8740	9100	9370	9790	10100	10500	10700	11400 (L)	--	--	
445/50R22.5	*	Dual	kg	--	--	--	--	--	--	--	--	--	--	--	--	--
		lbs	--	--	--	--	--	--	--	--	--	--	--	--	--	--
		Single	kg	--	3150	3320	3480	3640	3810	3970	4120	4250	4430	4625 (L)	--	--
		lbs	--	6940	7310	7680	8030	8390	8740	9090	9370	9780	10200 (L)	--	--	
445/65R22.5	*	Dual	kg	--	--	--	--	--	--	--	--	--	--	--	--	--
		lbs	--	--	--	--	--	--	--	--	--	--	--	--	--	--
		Single	kg	3720	3950	4125	4320	4470	4625	4820	4960	5150	5290	5600 (L)	--	5800 (M)
		lbs	8230	8660	9090	9480	9870	10200	10600	11000	11400	11700	12300 (L)	--	12800 (M)	

24.5"			kPa	480	520	550	590	620	660	690	720	760	790	830
			psi	70	75	80	85	90	95	100	105	110	115	120
285/75R24.5	*	Dual	kg	1870	1970	2060	2150	2240	2360	2410	2490	2575 (G)	2660	2800 (H)
		lbs	4135	4340	4540	4740	4930	5205	5310	5495	5675 (G)	5860	6175 (H)	
		Single	kg	2060	2160	2240	2360	2460	2575	2650	2740	2800 (G)	2920	3075 (H)
		lbs	4545	4770	4940	5210	5420	5675	5835	6040	6175 (G)	6440	6780 (H)	

* Based on TRA | ** Based On ETRTO

*** Tire & Rim Association has adopted an official equivalency of kPa to psi values. 825 replaces the previous 830.

NOTE: Letters in parentheses denote load range for which boldface loads are maximum.

Load Limits At Various Speeds

For Radial Ply Truck Tires Used On Improved Surfaces

(These Tables apply to tires only. Consult rim/wheel manufacturer for rim/wheel load and inflation capacities.)

Tire And Rim Association Standard

FOR METRIC AND WIDE BASE TIRES

The service load and minimum (cold) inflation must comply with the following limitations unless a speed restriction is indicated on the tire or the manufacturer rates the tire at 75 mph or above.

SPEED RANGE (MPH)	RADIAL PLY TIRES	
	INFL. PRESSURE CHANGE	% LOAD CHANGE
71 thru 75	+5 psi	-12%
66 thru 70	+5 psi	-4%
51 thru 65	No Increase	None
41 thru 50	No Increase	+7%
31 thru 40	No Increase	+9%
21 thru 30	+10 psi	+12%
11 thru 20	+15 psi	+17%
6 thru 10	+20 psi	+25%
2.6 thru 5	+20 psi	+45%
Creep thru 2.5	+20 psi	+55%
Creep (2)	+30 psi	+75%
Stationary	+30 psi	+105%

FOR CONVENTIONAL TIRES

The service load and minimum (cold) inflation must comply with the following limitations unless a speed restriction is indicated on the tire or the manufacturer rates the tire at 75 mph or above.

SPEED RANGE (MPH)	RADIAL PLY TIRES	
	INFL. PRESSURE CHANGE	% LOAD CHANGE
71 thru 75	+5 psi	-12%
66 thru 70	+5 psi	-4%
51 thru 65	No Increase	None
41 thru 50	No Increase	+9%
31 thru 40	No Increase	+16%
21 thru 30	+10 psi	+24%
11 thru 20	+15 psi	+32%
6 thru 10 (1)	+30 psi	+60%
2.6 thru 5 (1)	+30 psi	+85%
Creep thru 2.5 (1)	+30 psi	+115%
Creep (1) (2)	+40 psi	+140%
Stationary (1)	+40 psi	+185%

NOTES

1. Apply these increases to Dual Loads and Inflation Pressures.
2. Creep - Motion for not over 200 feet in a 30-minutes period.

Note 1: The inflation pressures shown in the minimum cold pressures for the various loads listed.

Higher pressures should be used as follows:

- A. When required by the above speed/load table.
- B. When higher pressures are desirable to obtain improved operating performance. For speeds above 20 mph, the combined increases of A and B should not exceed 20 psi above the inflation specified for the maximum load of the tire.

Note 2: Load limits at various speed for:
Tires used in highway service at Restricted Speed.
Mining and Logging Tires used in Intermittent Highway Service.

THE MAXIMUM LOAD AND INFLATION CAPACITY OF THE RIM MUST NOT BE EXCEEDED.

Load Limits At Various Speeds

Tires Rated At 75 MPH And Radial Ply Truck Tires Used On Improved Surfaces

(These tables apply to tires only. Consult rim/wheel manufacturer for rim/wheel load and inflation capacities.)

Tire And Rim Association Standard

FOR METRIC AND WIDE BASE TIRES		
SPEED RANGE (MPH)	RADIAL PLY TIRES	
	INFL. PRESSURE CHANGE	% LOAD CHANGE
71 thru 75	No Increase	None
66 thru 70	No Increase	None
51 thru 65	No Increase	None
41 thru 50	No Increase	+7%
31 thru 40	No Increase	+9%
21 thru 30	+10 psi	+12%
11 thru 20	+15 psi	+17%
6 thru 10	+20 psi	+25%
2.6 thru 5	+20 psi	+45%
Creep thru 2.5	+20 psi	+55%
Creep (2)	+30 psi	+75%
Stationary	+30 psi	+105%

FOR CONVENTIONAL TIRES		
SPEED RANGE (MPH)	RADIAL PLY TIRES	
	INFL. PRESSURE CHANGE	% LOAD CHANGE
71 thru 75	No Increase	None
66 thru 70	No Increase	None
51 thru 65	No Increase	None
41 thru 50	No Increase	+9%
31 thru 40	No Increase	+16%
21 thru 30	+10 psi	+24%
11 thru 20	+15 psi	+32%
6 thru 10 (1)	+30 psi	+60%
2.6 thru 5 (1)	+30 psi	+85%
Creep thru 2.5 (1)	+30 psi	+115%
Creep (1) (2)	+40 psi	+140%
Stationary (1)	+40 psi	+185%

NOTES

1. Apply these increases to Dual Loads and Inflation Pressures.
2. Creep - Motion for not over 200 feet in a 30-minutes period.

Note 1: The inflation pressures shown in the minimum cold pressures for the various loads listed.

Higher pressures should be used as follows:

- A. When required by the above speed/load table.
- B. When higher pressures are desirable to obtain improved operating performance. For speeds above 20 mph, the combined increases of A and B should not exceed 20 psi above the inflation specified for the maximum load of the tire.

THE MAXIMUM LOAD AND INFLATION CAPACITY OF THE RIM MUST NOT BE EXCEEDED.

Reading Tire Information

Tire Sidewall

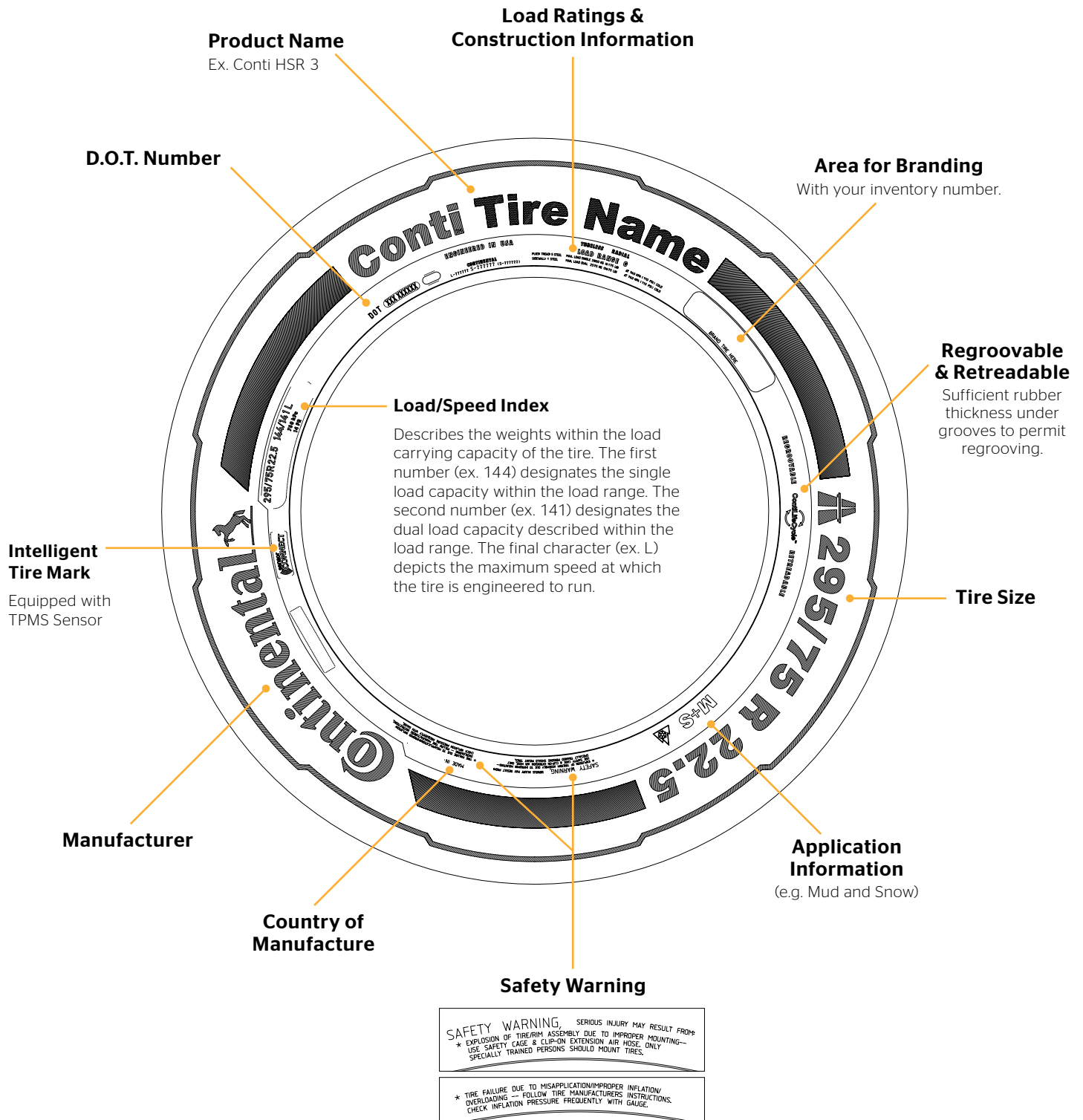

Reading Tire Information

DOT Code

Manufacturing Codes

Characters 1 & 2 = Manufacturer and Plant

Characters 3 & 4 = Tire Size Code

Characters 5/6/7 = Tire Type or Model

New Tire - D.O.T. Number



Department of Transportation

ALL TIRES USED IN U.S.A. MUST DISPLAY A D.O.T. NUMBER.

Date of Manufacturing

Characters 1 & 2 = Week of Manufacture (01 - 53)

Characters 3 & 4 = Year of Manufacture (Last 2 Digits)

Retreaded Tire - D.O.T. Number

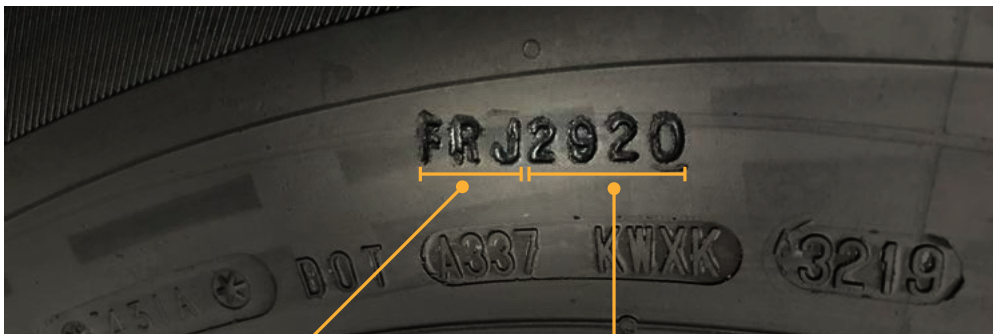

Manufacturing Retread Facility

Characters 1 - 3 = Retread Facility

Date of Manufacturing

Characters 4 & 5 = Week of Manufacture (01 - 53)

Characters 6 & 7 = Year of Manufacture (Last 2 Digits)

Reading Tire Information

New Generation Product Naming

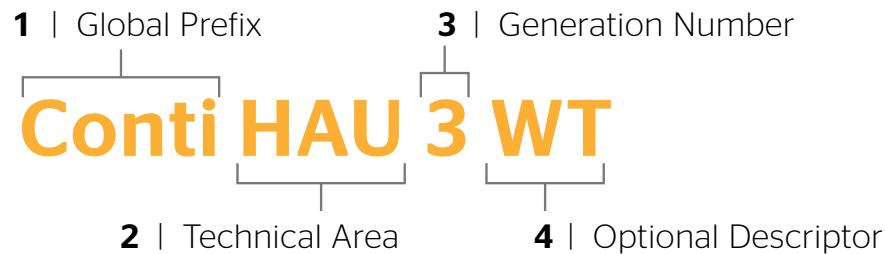

Step 1

Global Prefix

Moving forward, every new tire will begin with Conti (or ContiTread™ for retread), regardless of segment, region, or application. This universal prefix will help unify our diverse product line.

Step 2

Technical Area

This area provides essential information to help ensure the right tire goes on the right vehicle.

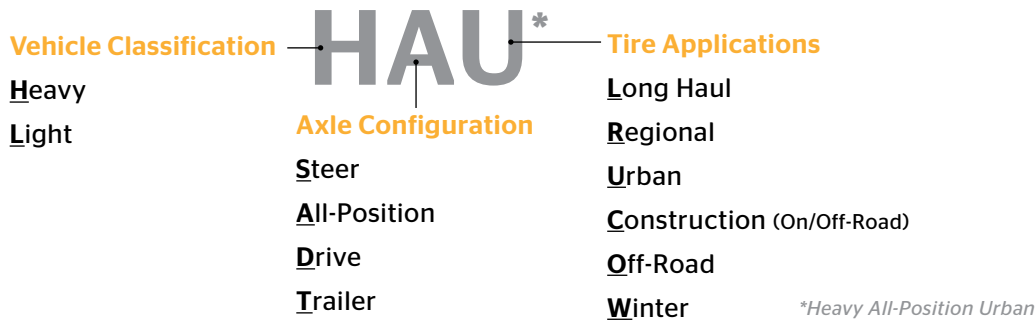

Step 3

Generation Number (1st, 2nd, 3rd, 5th, etc.)

Step 4

Optional Descriptor

Although it may be left blank, this space covers additional information about a tire's specialized characteristics to help our customers find the optimal tire.

EP Eco Plus | **DL** Deep Lug | **WT** Waste Transport | **& more...**

PLEASE NOTE: If these two characters are included, they are part of the tire name and essential to its identification. For example, a **Conti HSL 3** and a **Conti HSL 3 EP** could both exist, and would be two entirely different tires with different tread patterns, article numbers, and benefits.



Example 1: Conti HSL 3

Heavy Vehicle / Steer Axle / Long Haul Application (3rd Generation)



Example 2: Conti HSR 3

Heavy Vehicle / Steer Axle / Regional Application (3rd Generation)

Definitions

New Tire Dimensions

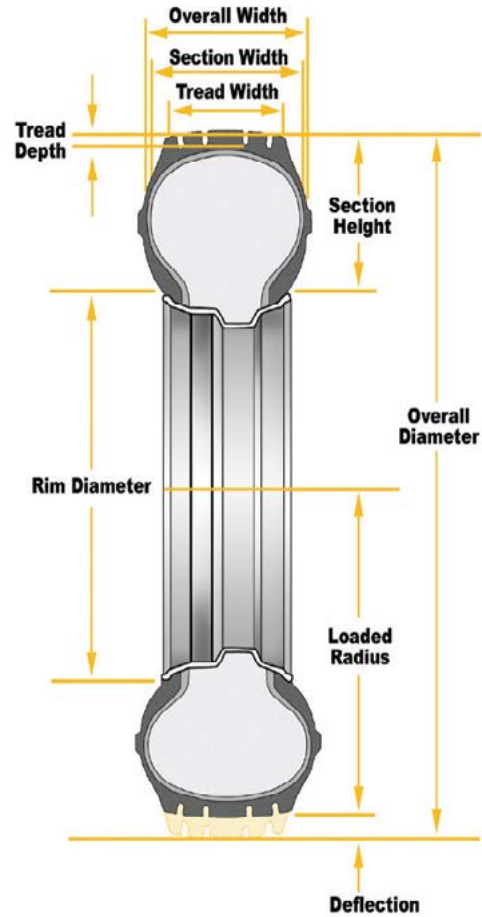
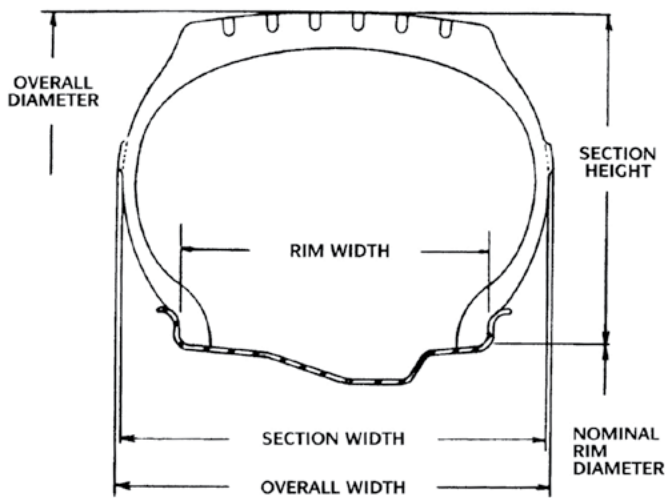

Aspect Ratio	Section Height Section Width
Rim Width	Linear distance between the flanges of the rim.
Static Loaded Radius	Distance from wheel axle centerline to supporting tread surface at a given load and pressure in a static condition.
Tire (Overall) Width	The width of a new tire, including 24-hour inflation growth, and including protective side ribs, bars and decorations.
Section Height	Half the difference between the overall diameter and the nominal rim diameter.
Overall Diameter	The diameter of an inflated tire at the outermost surface of the tread, including 24-hour inflation growth.
Revolutions Per Mile	Measured number of revolutions for a tire traveling one mile. This can vary with speed, load, and inflation.
Tread Width	Distance across tread from shoulder to shoulder.
Width Loaded	Tire width (overall) under rated load conditions.
Minimum Dual Spacing	Minimum dual tire centerline to centerline measurement.
Section Width	Linear distance between outside of sidewalls of inflated tire (exclusive of markings, etc.).

Low Aspect Ratio Tires

24.5 Inch Highway Size

(USING TYPICAL DESIGN DIMENSIONS)

Match Tire For Speed And Axle Weights

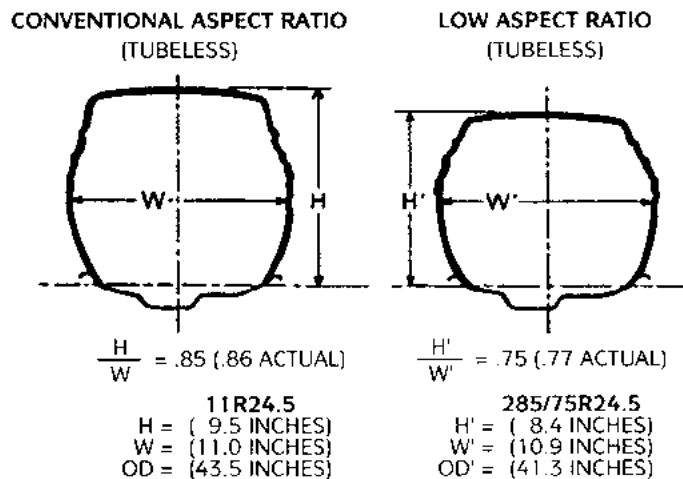

In a tire selection process, it is mandatory that consideration be given to selecting a tire size and load range which at least equals the maximum load requirements by axle position (steer, drive or trail). All highway truck tires have load limits established for tires used in normal highway service. Therefore, when selecting a tire for service, both the carrying capacity and speed implications must be considered.

TIRE LOAD LIMITS AT VARIOUS COLD INFLATION PRESSURES

THE PRESSURE IS MINIMUM FOR LOAD

MAXIMUM SPEED OF 65 (MPH)									Example for LRG	
			70 (480)	75 (520)	80 (550)	85 (590)	90 (620)	95 (660)	100 (690)	105 (720)
11R22.5	Dual	kg	1990	2080	2160	2250	2360	2460	2560	2650 (G)
		lbs	4380	4580	4760	4950	5205	5415	5625	5840 (G)
	Single	kg	2050	2160	2260	2370	2500	2600	2700	2800 (G)
		lbs	4530	4770	4990	5220	5510	5730	5950	6175 (G)
11R24.5	Dual	kg	2110	2210	2300	2390	2500	2580	2660	2725 (G)
		lbs	4660	4870	5070	5260	5510	5675	5840	6005 (G)
	Single	kg	2190	2300	2410	2520	2650	2770	2890	3000 (G)
		lbs	4820	5070	5310	5550	5840	6095	6350	6610 (G)

For example, when selecting tires for a tractor and trailer combination with a gross combination weight (GCW) of 80,000 lbs. and an axle weight distribution of 12,000 lbs. on the steer, 34,000 lbs. on the tandem drive and 34,000 lbs. on the tandem trailer axles, the most common conventional tire sizes used are 11R22.5 Load Range G and 11R24.5 Load Range G. The load and inflation schedule according to the Tire and Rim Association tables for these sizes is shown above.

Service Descriptions

Continental Tire the Americas, LLC provides a service description onto the sidewall of all premium products.

This service description, which consists of one or more load indices and speed symbols, is located close to the tire size designation on the sidewall of the tire.

The load index relates to the maximum load carrying capacities allowed at the speed indicated by the speed symbol.

The speed symbol relates to the maximum speed allowed for the load carrying capacities associated with the load index.

The following is an example of a load index / speed symbol associated with a medium radial truck tire:

144/141



L



Load Indices
(Single/Dual)

Speed Symbol

The attached chart shows the comparison of load index to load and speed symbol to maximum speed for radial truck tire products.

Consult your local Continental Tire representative for confirmation of the suitability of the tire/wheel assembly for the intended service.

Truck-Bus Metric Tires

International Load Index Numbers

LOAD INDEX	Kg	Lbs.
119	1360	3000
120	1400	3085
121	1450	3195
122	1500	3305
123	1550	3415
124	1600	3525
125	1650	3640
126	1700	3750
127	1750	3860
128	1800	3970
129	1850	4080
130	1900	4190
131	1950	4300
132	2000	4410
133	2060	4540
134	2120	4675
135	2180	4805
136	2240	4940
137	2300	5070
138	2360	5205
139	2430	5355
140	2500	5510
141	2575	5675
142	2650	5840
143	2725	6005
144	2800	6175

LOAD INDEX	Kg	Lbs.
145	2900	6395
146	3000	6610
147	3075	6780
148	3150	6940
149	3250	7160
150	3350	7390
151	3450	7610
152	3550	7830
153	2650	8050
154	3750	8270
155	3875	8540
156	4000	8820
157	4125	9090
158	4250	9370
159	4375	9650
160	4500	9920
161	4625	10200
162	4750	10500
163	4875	10700
164	5000	11000
165	5150	11400
166	5300	11700
167	5450	12000
168	5600	12300
169	5800	12800
170	6000	13200

SPEED SYMBOL	SPEED (kmh)	SPEED (mph)
F	80	50
G	90	56
J	100	62
K	110	68
L	120	75
M	130	81
N	140	87
P	150	93
Q	160	99
R	170	106
S	180	112
T	190	118

LOAD RANGE	PLY RATING
A	2
B	4
C	6
D	8
E	10
F	12
G	14
H	16
J	18
L	20
M	22
N	24

TIRE INFORMATION

Truck Tire Tread Depth Conversion Table to Percent Of Wear:

Original Tire Tread Depths in 32nds

Tread Remaining	32nd	12	13	14	15	16	17	18	19	20	21	22	23	24	25	26	27	28	29	30	32	37	38	39	40	41	32nd	Tread Remaining	
	2/32	100%	100%	100%	100%	100%	100%	100%	100%	100%	100%	100%	100%	100%	100%	100%	100%	100%	100%	100%	100%	100%	100%	100%	100%	100%	2/32		
	3/32	90	91	92	92	93	93	94	94	94	95	95	95	95	96	96	96	96	96	96	97	97	97	97	97	97	97	3/32	
	4/32	80	82	83	85	86	87	88	88	89	89	90	90	91	91	92	92	92	93	93	93	94	94	94	95	95	95	4/32	
	5/32	70	73	75	77	79	80	81	82	83	84	85	86	86	87	88	88	88	89	89	90	91	92	92	92	92	92	5/32	
	6/32	60	64	67	69	71	73	75	76	78	79	80	81	82	83	83	84	85	85	86	87	89	89	89	89	89	90	6/32	
	7/32	50	55	58	62	64	67	69	71	72	74	75	76	77	78	79	80	81	81	82	83	86	86	86	86	87	87	7/32	
	8/32	40	45	50	54	57	60	63	65	67	68	70	71	73	74	75	76	77	78	79	80	83	83	84	84	85	8/32		
	9/32	30	36	42	46	50	53	56	59	61	63	65	67	68	70	71	72	73	74	75	77	80	81	81	82	82	9/32		
	10/32	20	27	33	38	43	47	50	53	56	58	60	62	64	65	67	68	69	70	71	73	77	78	78	79	79	10/32		
	11/32	10	18	25	31	36	40	44	47	50	53	55	57	59	61	63	64	65	67	68	70	74	75	76	76	77	11/32		
	12/32	0	9	17	23	29	33	38	41	44	47	50	52	54	57	58	60	62	63	64	67	71	72	73	74	74	12/32		
	13/32		0	8	15	21	27	33	35	39	42	45	45	50	52	54	56	58	59	61	63	69	69	70	71	72	13/32		
	14/32			0	8	14	20	25	29	33	37	40	43	45	48	50	52	54	56	57	60	66	67	68	68	69	14/32		
	15/32				0	7	13	19	24	28	32	35	38	41	43	46	48	50	52	54	57	63	64	65	66	67	15/32		
	16/32					0	6	13	18	22	26	30	33	36	39	42	44	46	48	50	53	60	61	62	63	64	16/32		
	17/32						0	6	12	17	21	25	29	32	35	38	40	42	44	46	50	57	58	59	61	62	17/32		
	18/32							0	6	11	16	20	24	27	30	33	36	39	41	43	47	54	56	57	58	59	18/32		
	19/32								0	6	11	15	19	23	26	29	32	35	37	39	43	51	53	54	55	56	19/32		
	20/32									0	5	10	14	18	22	25	28	31	33	36	40	49	50	51	53	54	20/32		
	21/32										0	5	10	14	17	21	24	27	30	32	37	46	47	49	50	51	21/32		
	22/32											0	5	9	13	17	20	23	26	29	33	43	44	46	47	49	22/32		
	23/32												0	9	9	13	16	19	22	25	30	40	42	43	45	46	23/32		
	24/32													0	4	8	12	15	19	21	27	37	39	41	42	44	24/32		
	25/32														0	4	8	12	15	18	23	34	36	38	39	41	25/32		
	26/32															0	4	8	11	14	21	31	33	35	37	38	26/32		
	27/32																0	4	7	11	17	29	31	32	34	36	27/32		
	28/32																	0	4	7	13	26	28	30	32	33	28/32		
	29/32																		0	4	10	23	25	27	29	31	29/32		
	30/32																				0	7	20	22	24	26	28	30/32	
	31/32																					3	17	19	22	24	26	31/32	
	32/32																					0	14	17	19	21	23	32/32	
	33/32																						11	14	16	18	21	33/32	
	34/32																						9	11	14	16	18	34/32	
	35/32																						6	8	11	13	15	35/32	
	36/32																						3	6	8	11	13	36/32	
	37/32																						0	3	5	8	10	37/32	
	38/32																							0	3	5	8	38/32	
	39/32																								0	3	5	39/32	
	40/32																									0	3	40/32	
	41/32																										0	41/32	

SAFETY WARNING

SERIOUS INJURY MAY RESULT FROM:

Explosion of tire/rim assembly due to improper mounting - use safety cage and clip on extension air hose. Only specially trained persons should mount tires.

Tire failure due to misapplication/improper inflation/overloading - follow tire manufacturer's instructions. Check inflation pressure frequently with gauge.

A tire must always match the diameter requirements of the rim to which it is being mounted. For example, a 16 inch tire must always be mounted on a 16 inch rim. Also, when replacing the truck type radial tires, use only wheels approved for radial tires.

Safety Warnings

Tire Demounting And Mounting Safety Precautions



SAFETY WARNING

SERIOUS INJURY OR DEATH MAY RESULT FROM:







EXPLOSION OF TIRE RIM ASSEMBLY DUE TO IMPROPER MOUNTING - USE SAFETY CAGE & CLIP-ON EXTENSION AIR HOSE. ONLY SPECIALLY TRAINED PERSONS SHOULD MOUNT TIRES.



WARNING

Tire and wheel servicing can be dangerous, and should be done by trained personnel using proper tool and procedures and safety precautions in the RMA's "Demounting and Mounting Procedures for Trucks/Bus Tires" and "Inspection procedures for identification of potential zipper ruptures in steel cord radial medium and light truck tires" charts and service bulletins.

Failure to comply with these procedures may result in faulty positioning of the tire and/or rim parts, and cause the assembly to burst with explosive force, sufficient to cause serious injury or death. Never mount or use damaged tires or rims.

MISAPPLICATION/IMPROPER INFLATION/OVERLOADING SAFETY WARNINGS



WARNING

There is danger of serious injury or death if a tire of one bead diameter is installed on a rim or wheel of a different rim diameter.

Re-assembly and inflation of mismatched parts can result in serious injury or death. Just because parts come in together does not mean they belong together. Check for proper matching of all rim parts before putting any parts together.

Always replace a tire of exactly the same bead diameter designation and suffix letters.

For example: A 16" tire goes on a 16" rim. Never mount a 16" tire on a 16.1" or 16.5" rim. A 16.1" tire goes on a 16.1" rim. Never mount a 16.1" tire on a 16" or 16.5" rim. A 16.5" tire goes on 16.5" rim. Never mount a 16.5" tire on a 16" or 16.1" rim.

While it is possible to pass a 16" diameter tire over the lip or flange of a 16.1" or 16.5" size diameter rim, it cannot be inflated enough to position itself against the rim flange. If an attempt is made to seat the tire bead by inflating, the tire bead will break with explosive force and could cause serious injury or death.

Rims of different diameters and tapers cannot be interchanged. The following diagram illustrates the difference between rims of two different tapers and diameters.

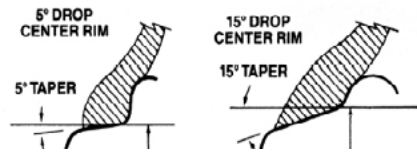

The following diagram shows how beads of a 16" tire will not seat on a 16.5" rim. The beads cannot be forced out against the rim flanges by using more air pressure because this will break the beads and the tire will explode with force sufficient to cause serious injury or death.



Never assemble a tire and rim unless you have positively identified and correctly matched the parts.

Safety Warnings

Tire Demounting And Mounting Safety Precautions

WARNING

NEVER inflate beyond 40 pounds pressure to seat beads.

NEVER stand, lean or reach over the assembly during inflation.

Inspect both sides of the tire to be sure that the beads are evenly seated. If tire is mounted on a machine that does not have a positive lock-down device to hold the wheel, inflation should be done on a safety cage. If both beads are not properly seated when pressure reaches 40 pounds air pressure, completely deflate the assembly, reposition the tire and/or tube on the rim, re-lubricate and reinflate. Inflating beyond 40 pounds air pressure when trying to seat the beads is a DANGEROUS PRACTICE that may break a tire bead (or even the rim) with explosive force, possibly resulting in serious injury or death. After the beads are fully seated, pressure may be increased above 40 psi to operating pressures, not to exceed the maximum labeled on the tire sidewall.

WARNING

Permanent tire damage due to under inflation and/or overloading cannot always be detected. Any tire known or suspected to have been run at 80% or less of normal operating inflation pressure and/or overloaded, could possibly have permanent structural damage (steel cord fatigue). Ply cords weakened by under inflation and/or overloading may break one after another, until a rupture occurs in the upper sidewall with accompanying instantaneous air loss and explosive force. This can result in serious injury or death.

Any tire of having been operated and under inflated and/or overloaded must be approached with caution. Completely deflate the tire by removing the valve core before removing the tire/rim/wheel assembly from the vehicle. After removing from the vehicle, clearly identify the tire so it will not be reinflated **until carefully inspected by a trained technician** to determine the cause of under inflation, as well as any tire damage resulting from under inflation and/or overloading.

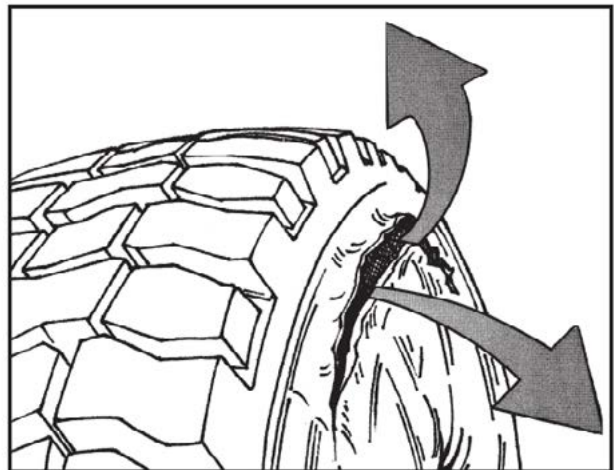

WARNING

The use of any flammable material during tire servicing is absolutely prohibited. Use of starting fluid ether, gasoline, or any other flammable material to lubricate, seal or seat the beads of a tubeless tire can cause the tire to explode or can cause the explosive separation of the tire/rim assembly resulting in serious injury or death.

This practice may also result in undetected damage to the tire or rim that could result in failure of the tire in service.

Safety Warnings

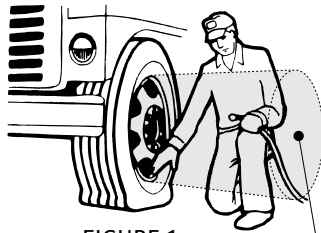

FIGURE 1



FIGURE 2

STAY OUT OF THE TRAJECTORY AS INDICATED BY SHADED AREA
Note: Under some circumstances, the trajectory may deviate from its expected path.

Always deflate tires before handling. Inflate only in safety cage.

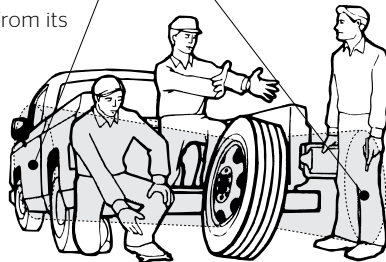

FIGURE 3

The air pressure contained in a tire is dangerous. The sudden release of this pressure by a tire blow-out or side ring separation can cause serious injury or death. Stay out of the trajectory as indicated by shaded area. When installing the tire/rim assembly on the vehicle, it will be impossible to stay out of the trajectory; however, at all other time you and all others must stay out of the trajectory.



WARNING

Tire explosions can cause death or personal injury or property damage.

Excessive speed in a free-running, unloaded tire can cause it to “explode” from extreme centrifugal force.



WARNING

When mounting dual disc wheels on a vehicle, be sure to carefully check and retighten or re-torque inner cap nuts before mounting the outer wheel. In demounting the outer wheel, there is a possibility that the inner cap nuts may have been loosened accidentally.

NEVER rework, weld, heat, or braze the tire/wheel/rim. Heating the rim of tire/wheel/rim. Heating the rim of tire/wheel/rim assembly can cause a tire to explode, causing serious injury or death,

NEVER hammer, strike or pry any type of tire/rim assembly while the tire contains inflation pressure. Do not attempt to seat any part while the tire contains any inflation pressure. This could result in serious injury.

Regrooving

Continental, General Tire, AmeriSteel, and Euzkadi brand truck tires that have “REGROOVABLE” molded on the sidewall may be regrooved. After regrooving, it is required that 3/32” of under tread remains to cover the top ply. It is the responsibility of the regroover to assure that all Federal Regulations are met. For further clarification, see Code of Federal Regulations: Title 49, Transportation; Parts 569 and 393.75.



The Future in Motion

1830 MacMillan Park Drive
Fort Mill, S.C. 29707

Check here if Return to Stock Tires ONLY

DO NOT PAY FROM THIS DOCUMENT
AN INVOICE WILL BE SENT FROM CONTINENTAL TIRE THE AMERICAS, LLC.

DELIVERY RECEIPT

D9

DATE DELIVERED	CUST ORDER DATE	PURCHASE ORDER NUMBER AND/OR AUTHORIZATION NUMBER
----------------	-----------------	---

NATIONAL ACCOUNT AND/OR FLEET BILLING REQUIREMENTS:		
ALWAYS SHOW CUSTOMER INFORMATION. REFER TO NAT'L ACCOUNT DIRECTORY		
RELEASE NO./FLEET NO.	ID CARD NO.	VEHICLE NO.
WHEEL POSITION	AUTHORIZATION NO.	
LICENSE & STATE	ODOMETER/HUBOMETER	VEHICLE MAKE/YEAR
17 DIGIT VIN #:		

DELIVERED BY- DEALER ACCOUNT NUMBER	
ACCOUNT NO.	ASSOCIATE DEALER
NAME	
ADDRESS	
CITY, STATE, ZIP	

IMPORTANT
Dealer must check
(✓) ONE ONLY for
Continental Tire
the Americas, LLC.
to correctly apply Sales Tax.



3.
Tires delivered
to this location

OR



1. Tires delivered
to this location



2. Tires delivered
to this location

OR



If neither, enter City, County, and
State tires shipped to or picked up at:

STREET	
CITY	
COUNTY	ZIPCODE
STATE	

SHIPPED TO/DELIVERED TO (COMPANY NAME)		SOLD TO/BILLED TO (WHERE INVOICE IS TO BE SENT)	
CTA ACCOUNT NUMBER (REQUIRED FOR CAR DEALERS)			
CUSTOMER NAME		NAME	
STREET ADDRESS		STREET ADDRESS	
CITY	STATE	ZIP	
CITY	STATE	ZIP	
TIRE/SERVICE ACCEPTED BY: (PRINT)	COMPANY TELEPHONE	AUTHORITY	
	() - - - - -	WHEN DELIVERING TO CUSTOMERS OF OTHER DEALERS OR NEEDING FLEET MANAGER APPROVAL SHOW AUTHORITY OBTAINED	
TIRE/SERVICE ACCEPTED BY: SIGNATURE (ACKNOWLEDGE RECEIPT OF PRODUCT-REQUIRED)		PHONE <input type="checkbox"/>	NAME:

MERCHANDISE

INSTRUCTIONS	QTY.	SIZE	PLY	DESCRIPTION	PRODUCT CODE OR ARTICLE NO.	INPUT PRICE PER UNIT WHEN ASKED FOR
SAFETY SERVICE: SHOW MAKE OF VEHICLE, DESCRIPTION, PRICE OF SERVICE IF NOT NOTED IN SERVICE PRICE LIST AND PRODUCT CODE NUMBER						
WRITE COMPLETE DESCRIPTION ON ALL MERCHANDISE DELIVERED						
MAIL ORIGINAL DELIVERY RECEIPT PART TO CONTINENTAL TIRE THE AMERICAS, LLC. NATIONAL ACCOUNTS, 1830 MACMILLAN PARK DRIVE, FORTMILL, SC 29707						
< >				COMMERCIAL TRUCK CASING CREDIT	2023010000	

Warranty Information

For Commercial
Vehicle Tires Only

One of the largest automotive suppliers and tire manufacturers in the world, Continental develops pioneering technologies to make fleets safer, more efficient, and more connected. With innovative tire technology and digital fleet solutions, Continental optimizes tire lifecycle management to deliver the lowest overall driving cost.

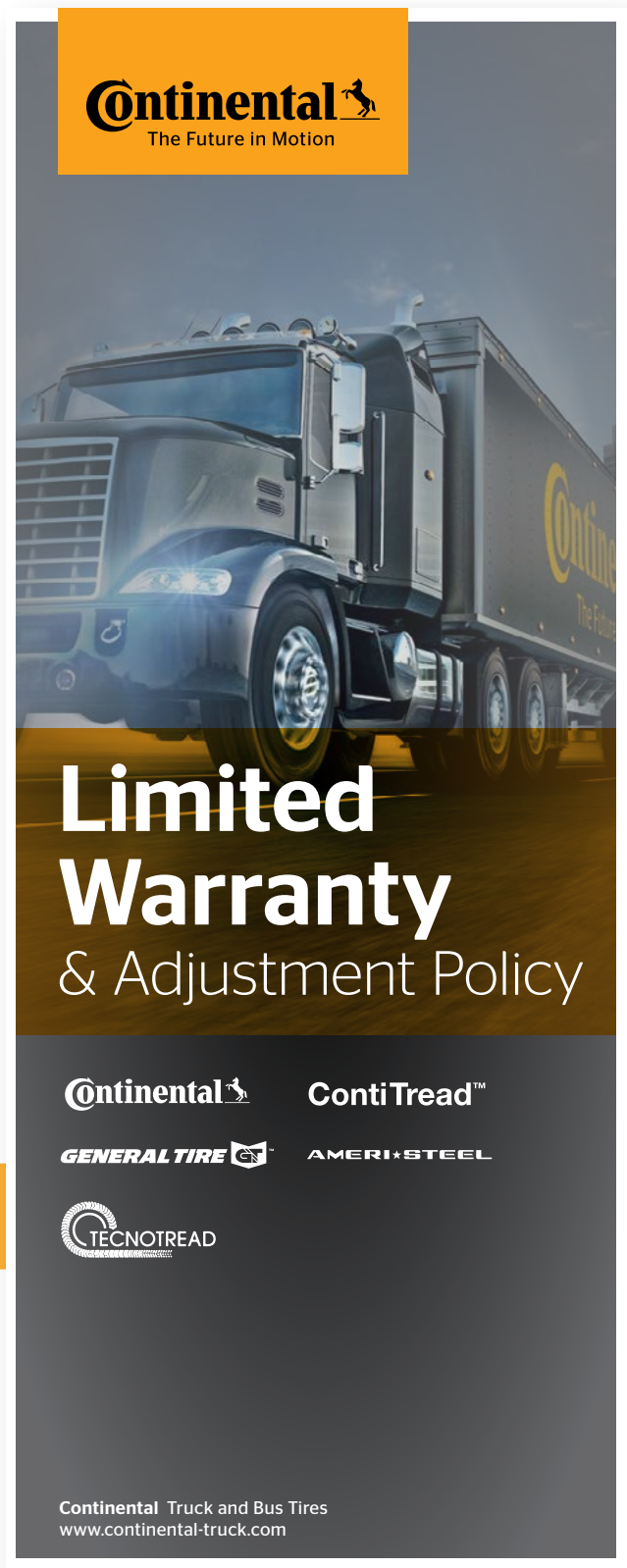

For the most up-to-date warranty information, please visit:

www.continental-truck.com/truck/warranty



Continental 
The Future in Motion

Limited Warranty & Adjustment Policy

Continental  **ContiTread™**
GENERAL TIRE  **AMERI★STEEL**
TECNOTREAD 

Continental Truck and Bus Tires
www.continental-truck.com



ContiTireDrive App

A Central Location for Truck Tires Tools and Information

The ContiTireDrive App is available to dealers, fleets, internal users and the general public. The app combines all Continental tools, documents and assets that can assist in the product selection process. The great part is that it's all in one location! It's a simple one-stop shop for our customers and internal audiences.

App Features:

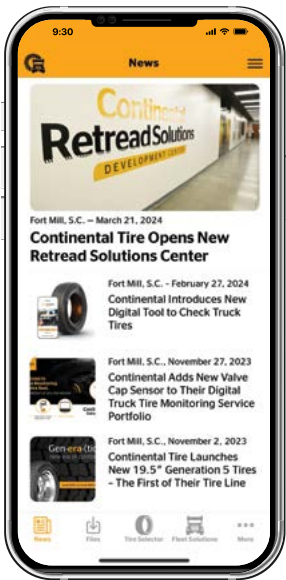

News

Get the latest news and top stories.

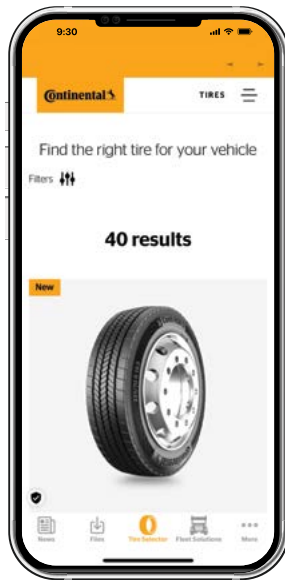

Tire Selector

Find the perfect tire or retread option with this tool.

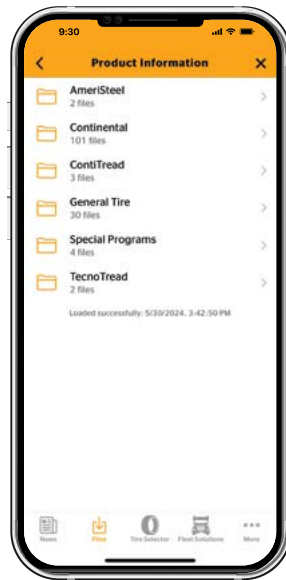

Product Information

Get the latest product information. Available offline after download.

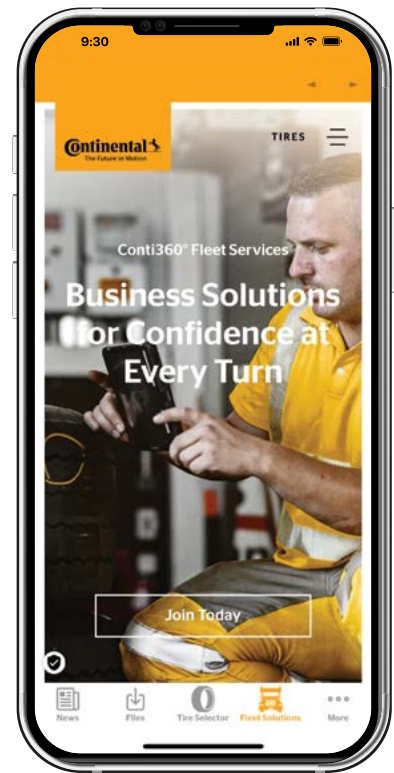

Fleet Solutions

Gain access to all of Continental's Fleet Solution support.

Download the App Now:

www.contitiredriveapp.com

Available for iOS and Android

- Log in with your Continental account number to access special features!
- *Continental Employees: Log in with your Continental email address.*

First Time Login:

Reach out to Polet Fenerty: polet.fenerty@conti-na.com and copy Andrea Vasiliou: andrea.vasiliou@conti-na.com

Tire Selector and Dealer Locator

Making it Easier to Find Tires and Dealers

The Tire Selector Tool can be found at www.continental-truck.com. This tool helps users find the perfect tire and provides product choices for every need.

We make selecting a tire easy.

New Additions

- View all new and retread products at a glance with the tire finder function.
- Users can search by axle position, application, segment, attributes, or tire size. Choose a tire for car carriers, motor coaches, and everything in between.
- Tire Size option has been updated with new products.

Tire Selector Benefits

- See tire benefits at a glimpse with our easily identifiable icons.
- Find the perfect tire fast, using the many selections available.
- View detailed tire information upon tire selection.
- Find the Tire Selector button on every page of the website, in the top right corner of the screen.
- Once the tire selection has been made navigate to our Dealer Locator to find a dealer near you.

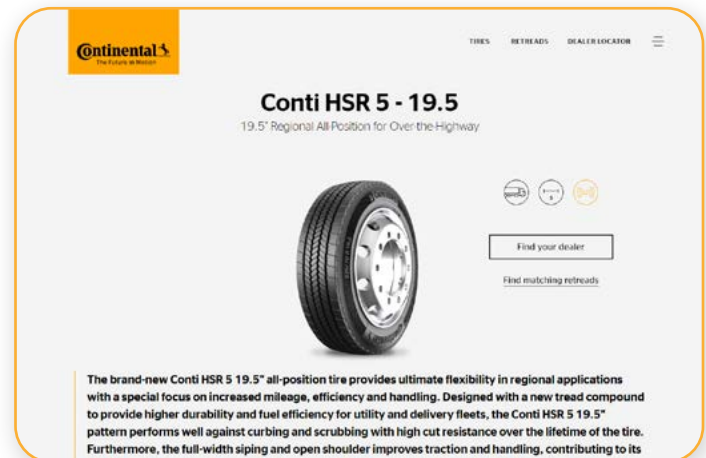
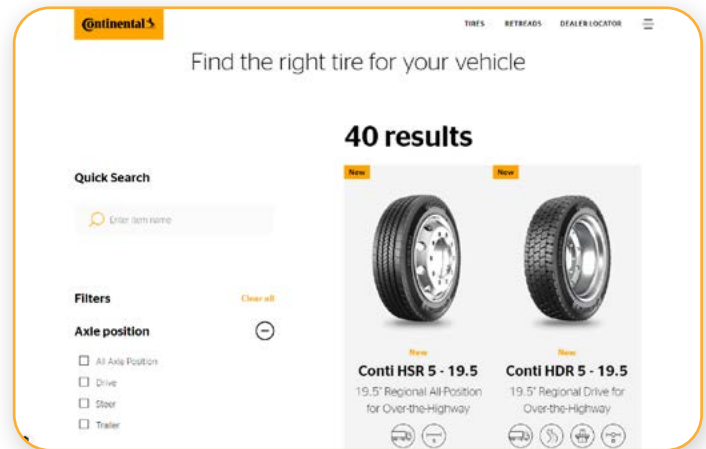

Dealer Locator

The Dealer Locator is on www.continental-truck.com. The Dealer Locator helps locate a dealer who can provide all services needed. The easy icons identify dealers as a:

- ContiTread™ Retreader**
- 24-Hour TrukFix**
- Digital Solutions Provider**
- Mechanical**
- TrukFix Dealer**
- Towing**

How to Use

Type in your city, state, and/or zip code. Our tool will then find the dealer closest to your location. Call the number provided from your search or get directions to a dealer near you.





Continental Tire the Americas, LLC
1830 MacMillan Park Drive
Fort Mill, SC 29707
Phone: 704-583-3900

Technical Customer Services & Warranty
3000 Continental Parkway
Clinton, MS 39056
Phone: 800-726-7113
TI_CQ_SM_help.trucktires@continental.com

Original Equipment Sales
800-776-2022

Commercial Specialty Tires
877-235-0102

INSIDE SALES / U.S.
800-450-4028 East
800-450-3187 West